



SPRING 2013

sweet rain *jacket*

PATTERN

by **KATRIN VORBECK**

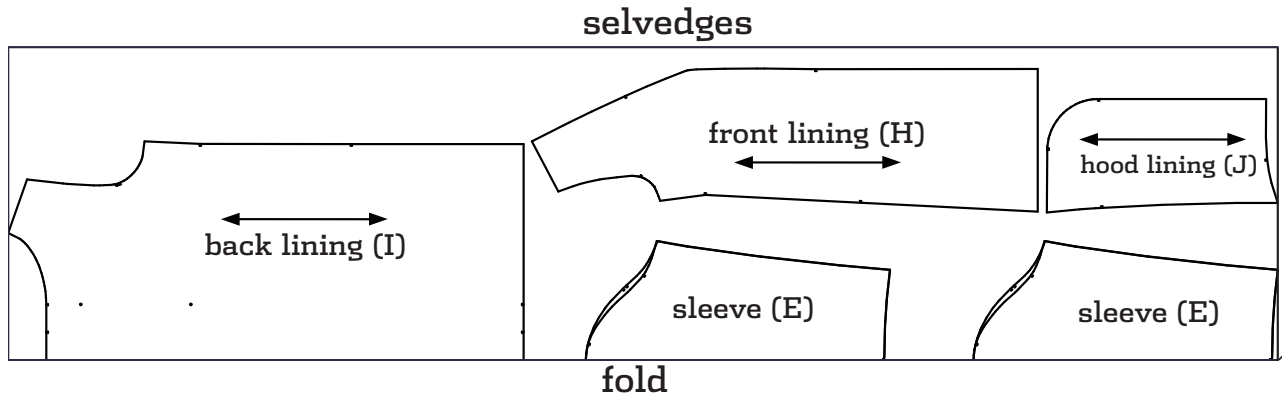
Project photo on page **57**; instructions on page **111** of *Stitch* Spring 2013.

This boxy, straight-cut raincoat is designed to help you stay stylish and dry during spring showers. The box pleat in the back, the piping accent, and the raised waistline make this otherwise sporty coat female and elegant, minus the frill.

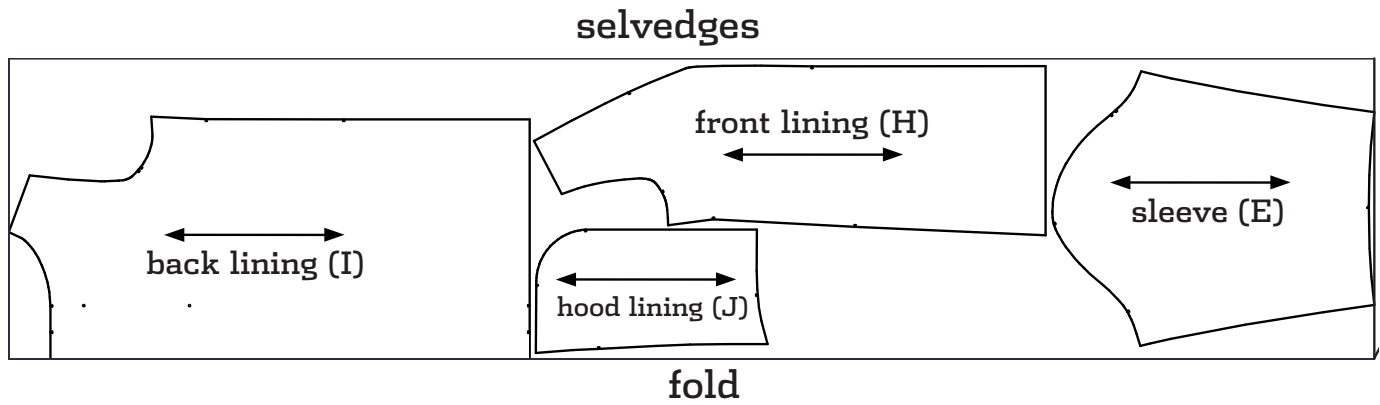


PHOTO BY LARRY STEIN

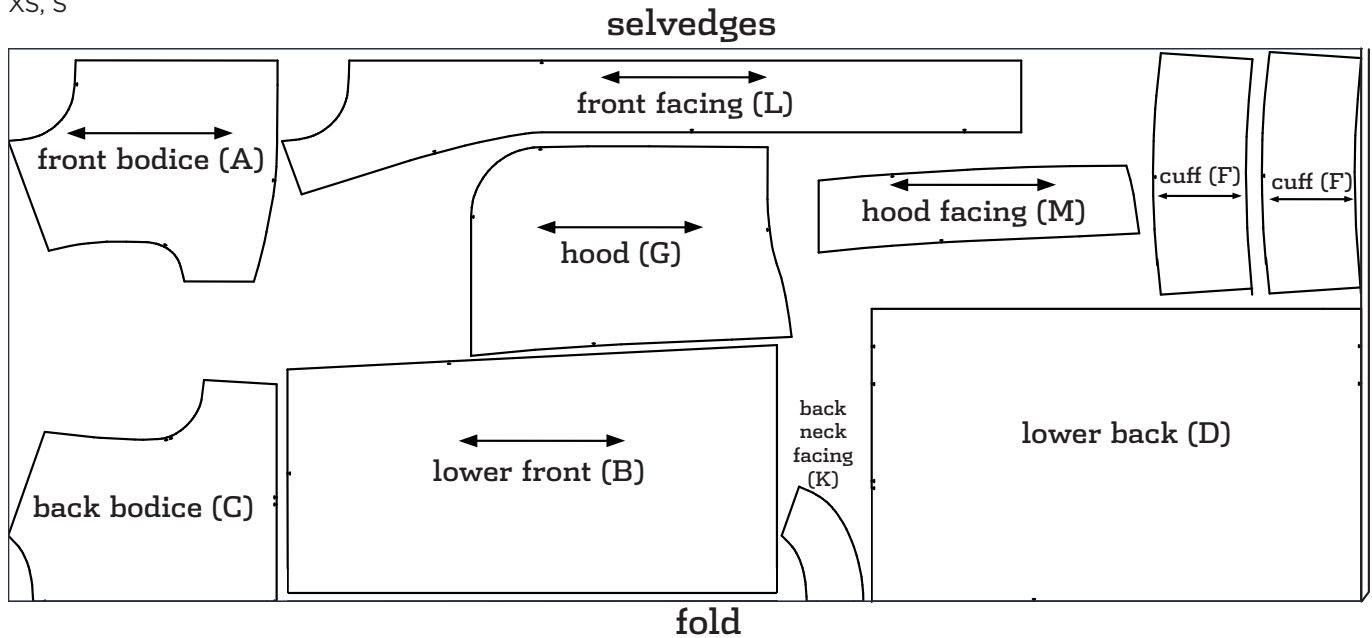
45"
lining
XS, S



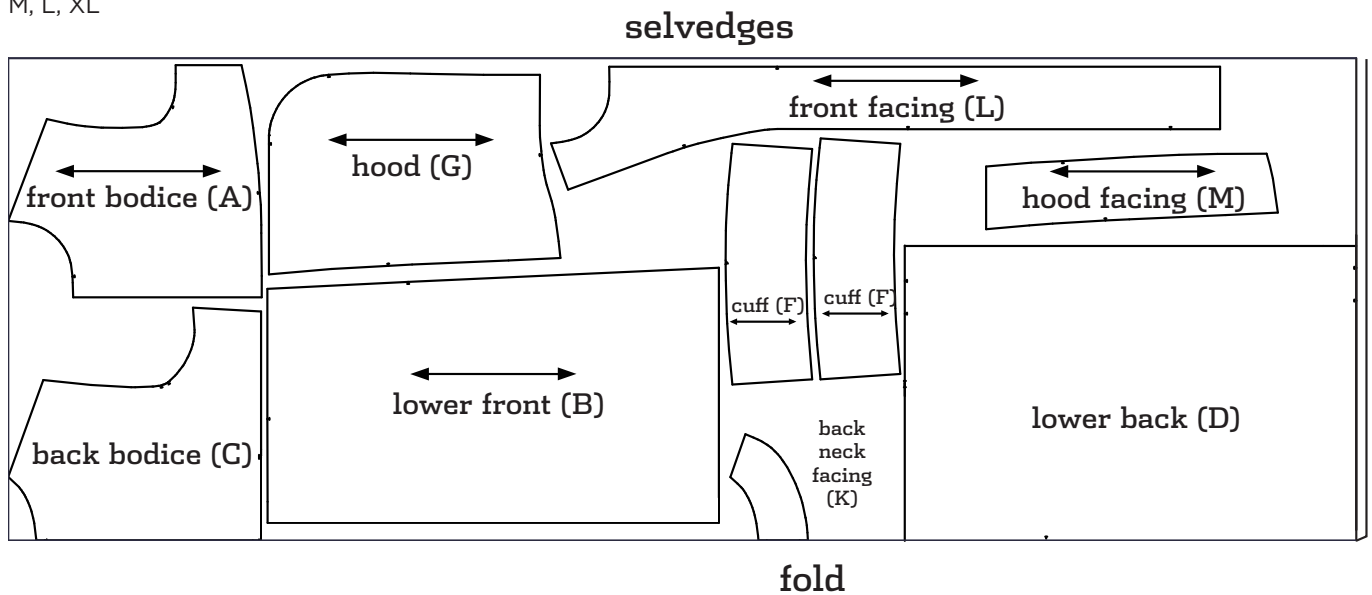
45"
lining
M, L, XL



60"
main
 XS, S



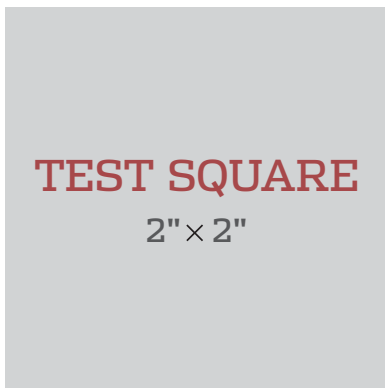
60"
main
 M, L, XL



GETTING STARTED BASIC TECHNIQUES AND TERMS YOU'LL NEED TO KNOW FOR THE PATTERN YOU HAVE DOWNLOADED.

ASSEMBLING FULL-SIZE PATTERN PRINTOUT

1 | When preparing to print the PDF, make sure that you are printing it at 100% and that there is no scaling. Check the settings for page scaling (should be "None") and check the preview to make sure that you will be printing at full size. Make sure that the box labeled "Auto-Rotate and Center" is unchecked (instructions apply specifically to Adobe Reader; if using another PDF reader, check for similar settings).



2 | To ensure that the pattern has printed at the correct scale, check the size of the TEST SQUARE. The Test Square should be 2" x 2".

3 | To begin assembling the pattern, cut off or fold the dotted margin around each page.

4 | The pages are numbered in rows, so the first row of pages is numbered 1a, 1b, 1c, etc. Line up the rows and match the dotted lines together so they overlap. Tape the pages together. Use the illustrated guide to match each piece. Once the pattern is complete, find your size, pin the pattern to the fabric, and follow the coordinating line to cut out or trace the pattern.

LAYOUT, MARKING + CUTTING GUIDELINES

1 | Find the lines that correspond to your size and trace the pattern pieces, either on tissue paper or directly onto the fabric, using tracing paper and a tracing wheel.

2 | If you are cutting pattern pieces on the fold or cutting two of the same pattern piece, fold the fabric in half, selvedge to selvedge, with right sides together. Note that this technique is not appropriate for some fabrics so check the project instructions if you are unsure.

3 | Lay the pattern pieces on the fabric as close together as possible. Double-check that all pattern pieces to be cut "on the fold" are placed on the fold.

4 | Make sure all pattern pieces are placed on the fabric with the grainline running parallel to the lengthwise grain unless a crosswise or bias grainline is present.

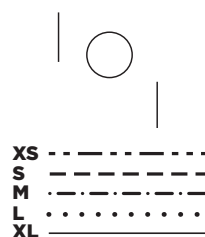
5 | Copy all pattern markings onto the wrong side of the fabric unless otherwise noted.

6 | Read through all cutting instructions listed in the project instructions for directions on how many pattern pieces to cut out of your fabric and interfacing.

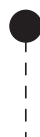
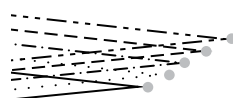
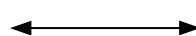
7 | Use weights to hold the pattern pieces down and use pins to secure the corners as needed.

8 | Cut the pieces slowly and carefully.

PATTERN SYMBOLS + MARKINGS



↕ place on fold ↕



BUTTON + BUTTONHOLE

PLACEMENT MARKS Solid lines indicate buttonholes. A large open circle is the button symbol and shows placement.

CUTTING LINES Multisize patterns have different cutting lines for each size.

PLACE ON FOLD BRACKET This is a grainline marking with arrows pointing to the edge of the pattern. Place on the fold of the fabric so that your finished piece will be twice the size of the pattern piece, without adding a seam.

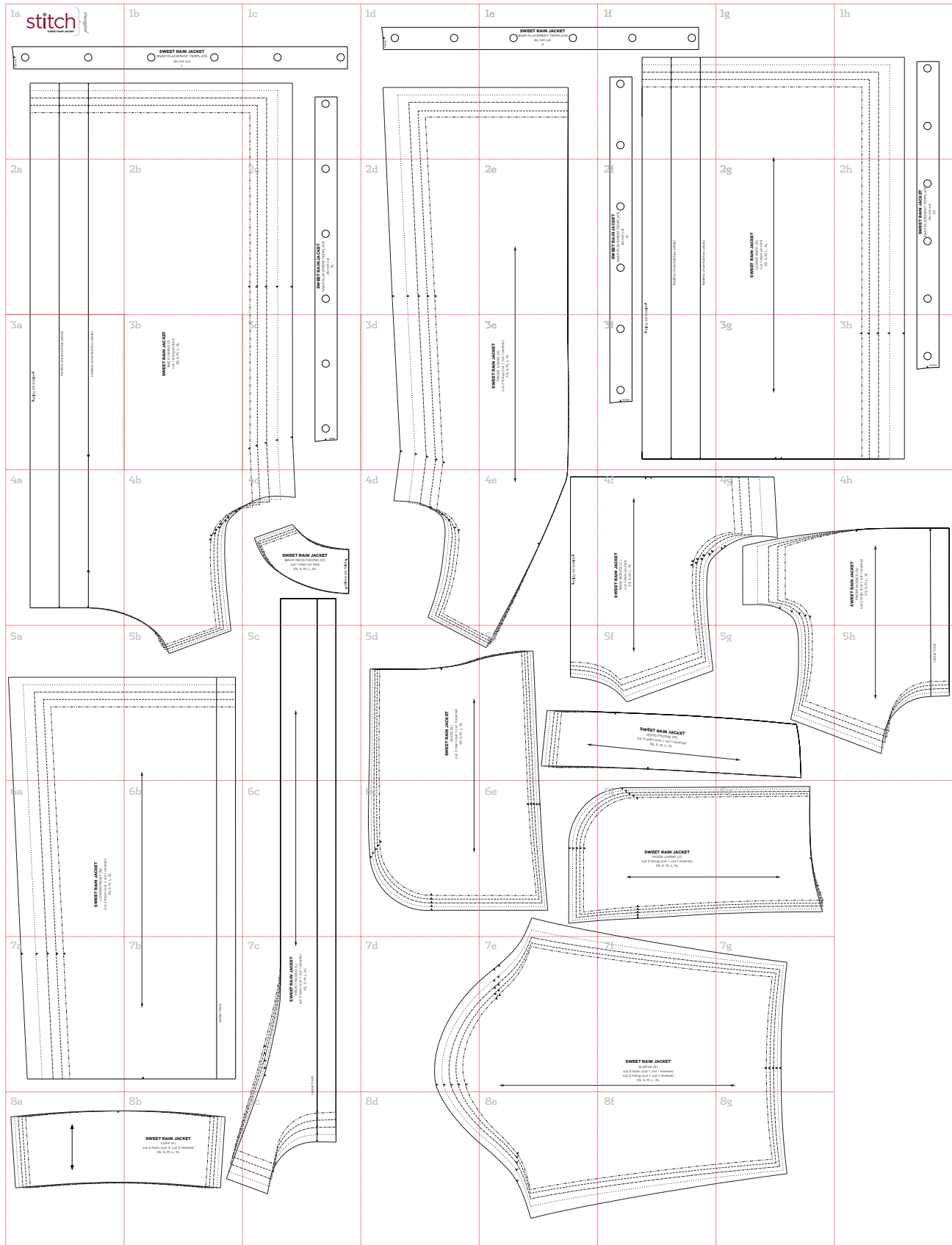
GRAINLINE The double-ended arrow should be parallel to the lengthwise grain or fold unless specifically marked as crosswise. Bias grainlines will be diagonal.

NOTCHES Notches are triangle-shaped symbols used for accurately matching seams. Pieces to be joined will have corresponding notches.

DARTS Dashed lines and dots mark darts. The dashed lines show where the stitching will be, and the dot shows the position of the dart point (signaling the point, at the end of the dart, where your stitching should end).

PATTERN DOTS Filled circles indicate that a mark needs to be made (often on the right side of the fabric) for placement of elements such as a pocket or a dart point. Mark by punching through the pattern paper only, then mark on the fabric through the hole.

SLASH MARKS A dashed line (sometimes appearing with pattern dots) indicates an area to be slashed. Further instructions for making the slash will be included in the pattern instructions.

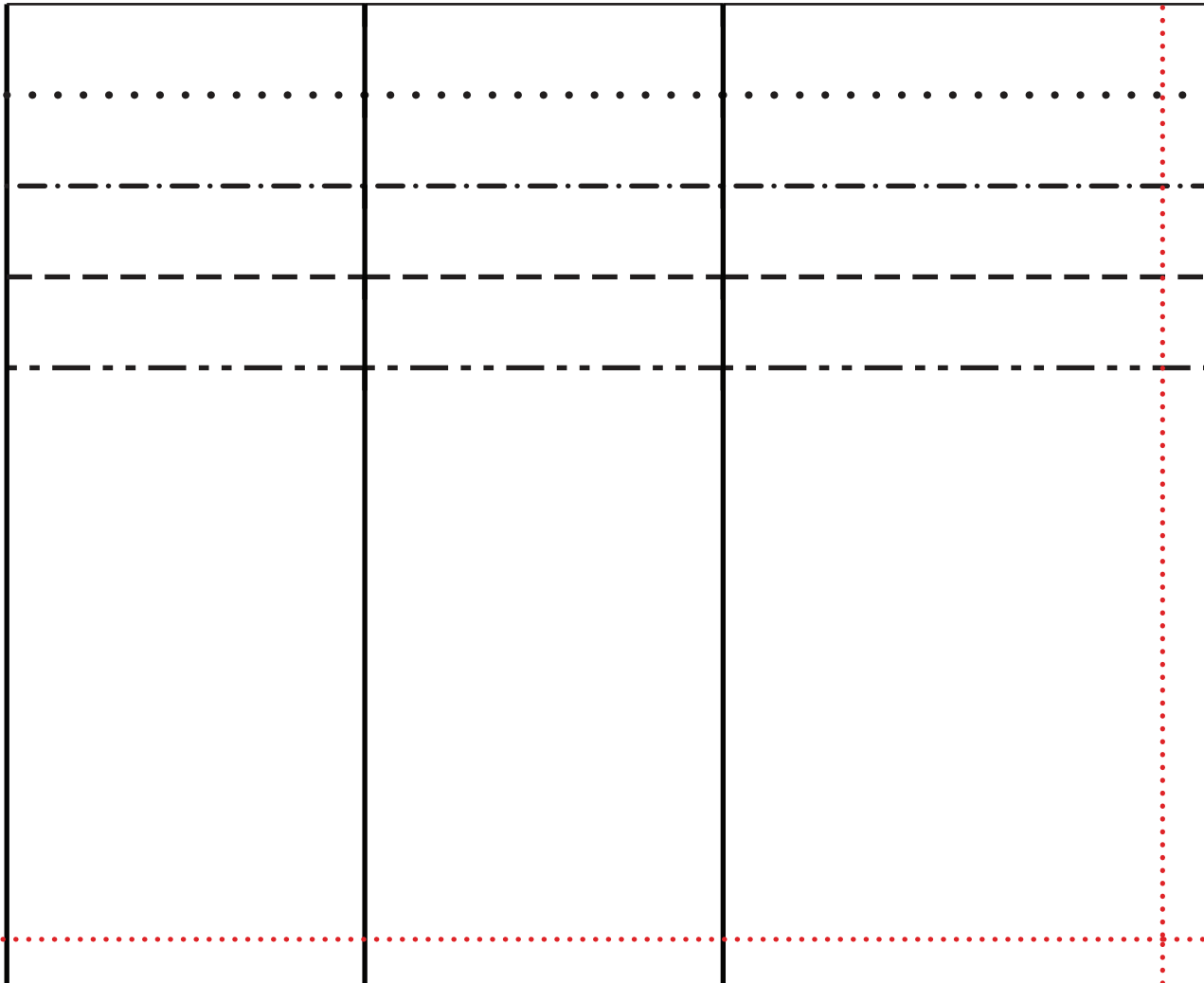


1a

stitch*

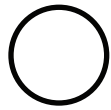
SWEET RAIN JACKET

patterns

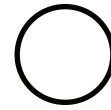


1b

SWEET RAIN JACKET

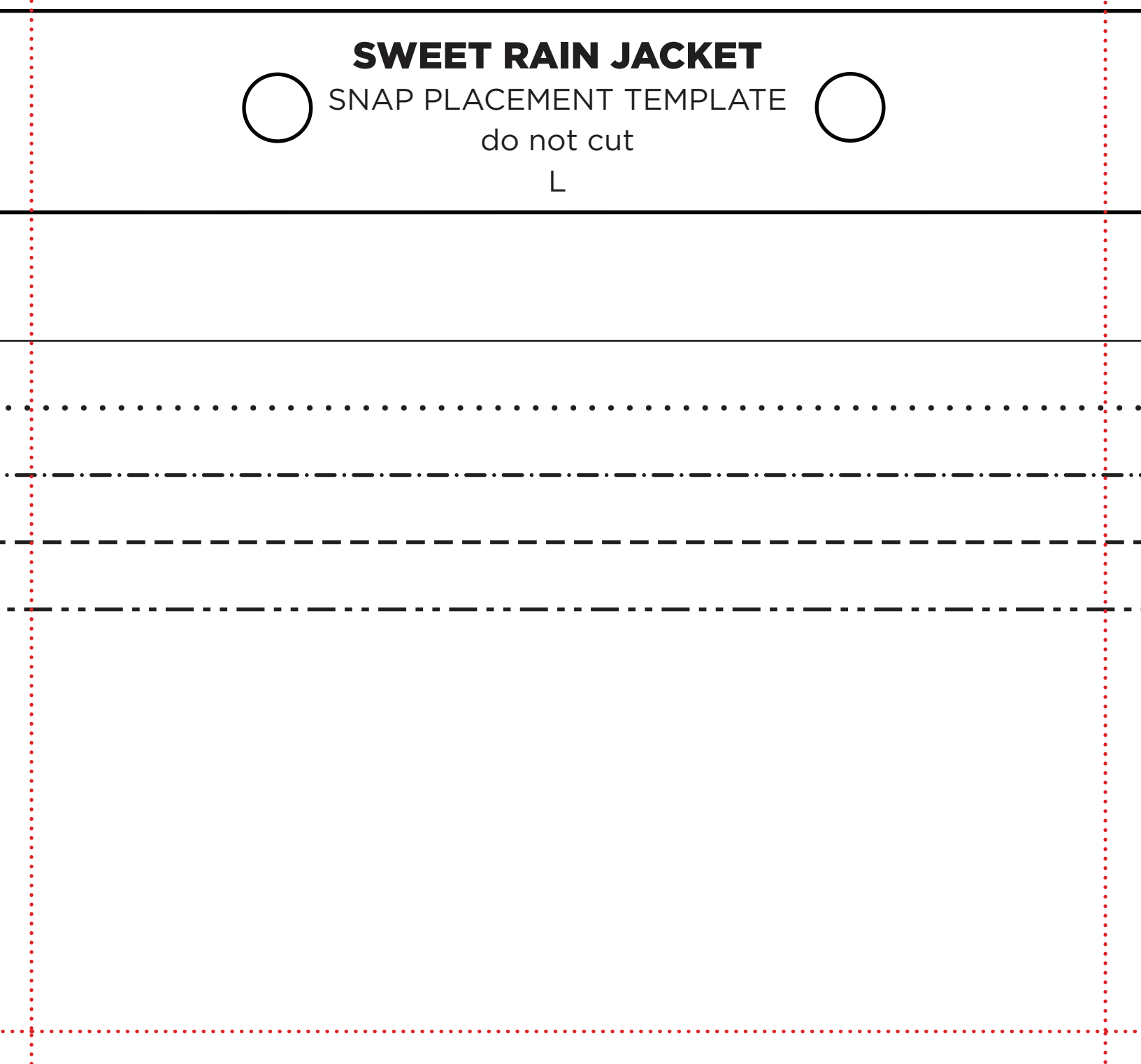


SNAP PLACEMENT TEMPLATE

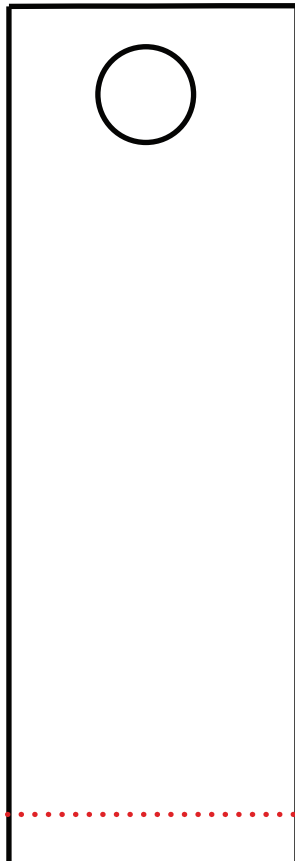
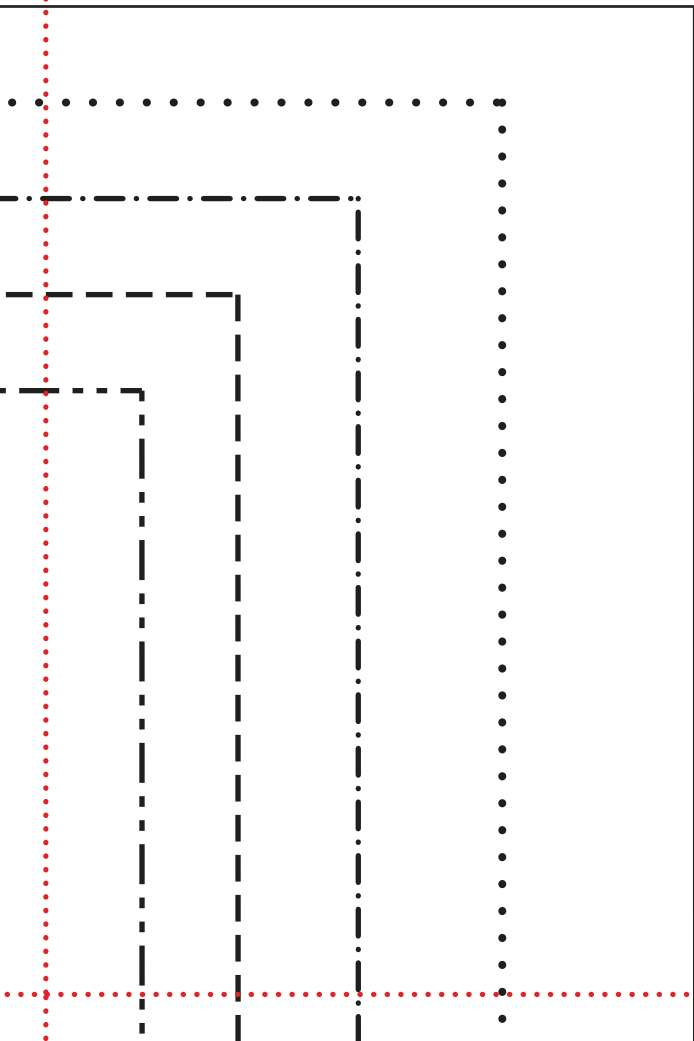


do not cut

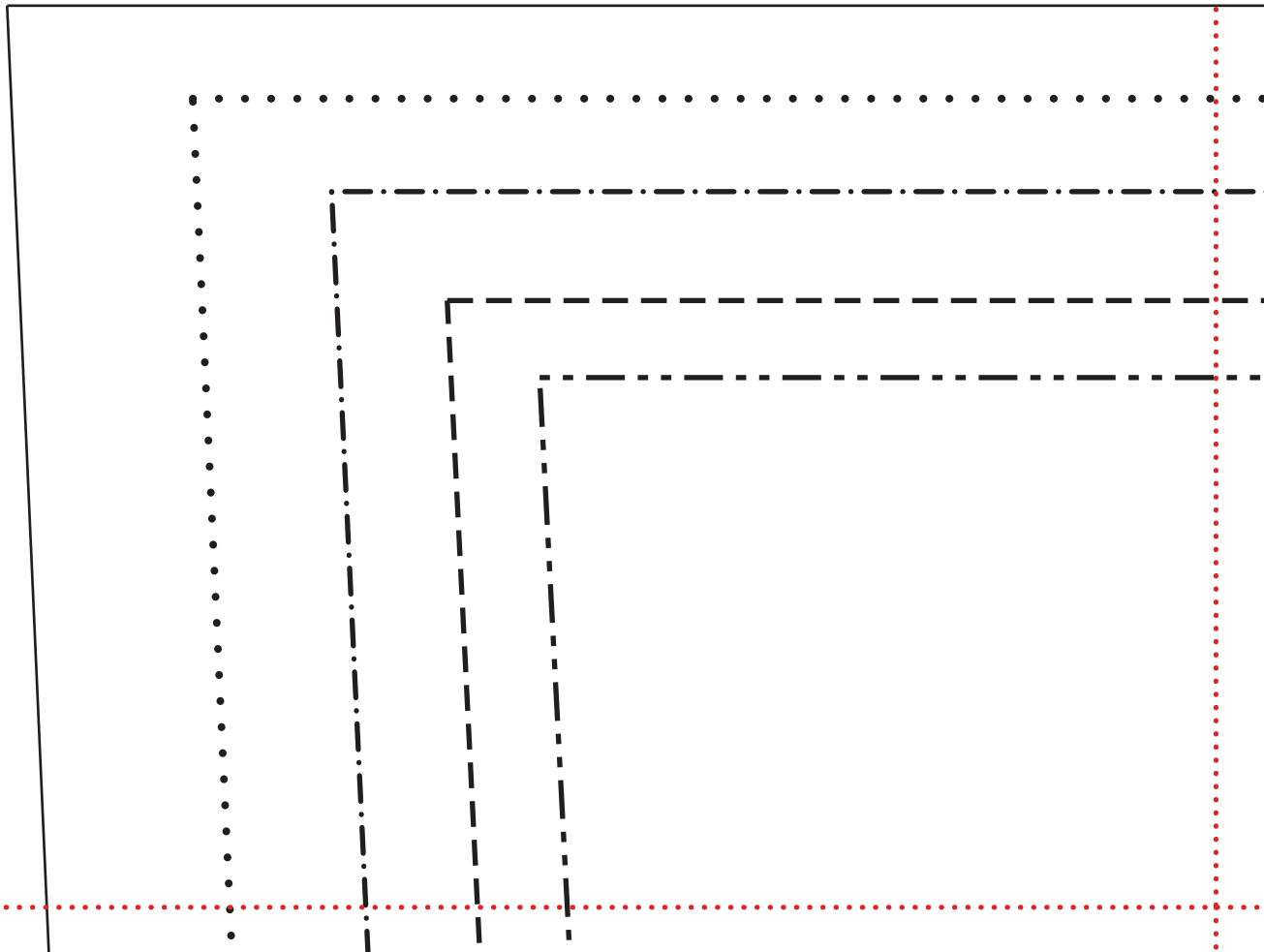
L



1c

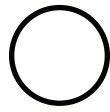


1d

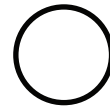


1e

SWEET RAIN JACKET

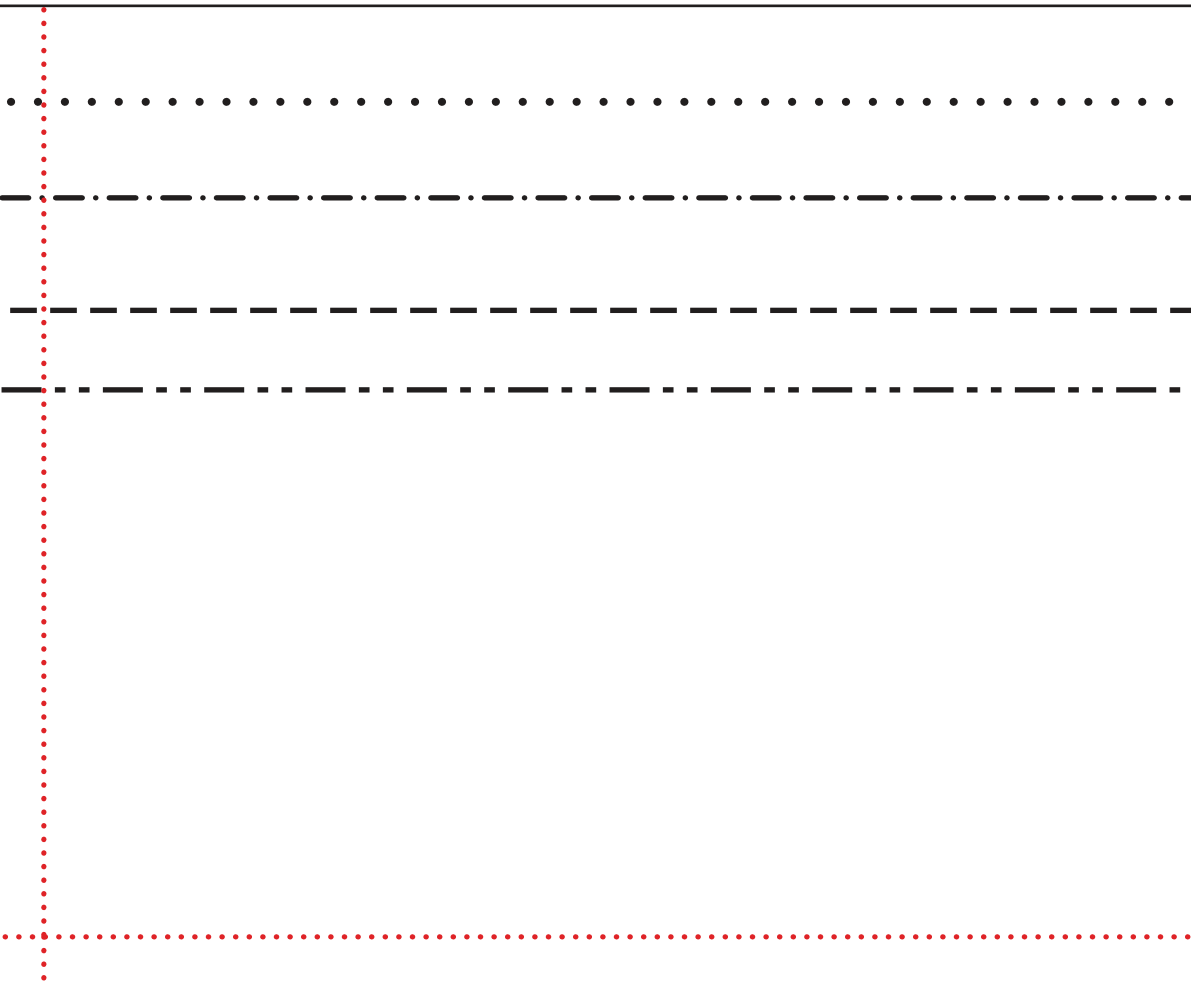


SNAP PLACEMENT TEMPLATE

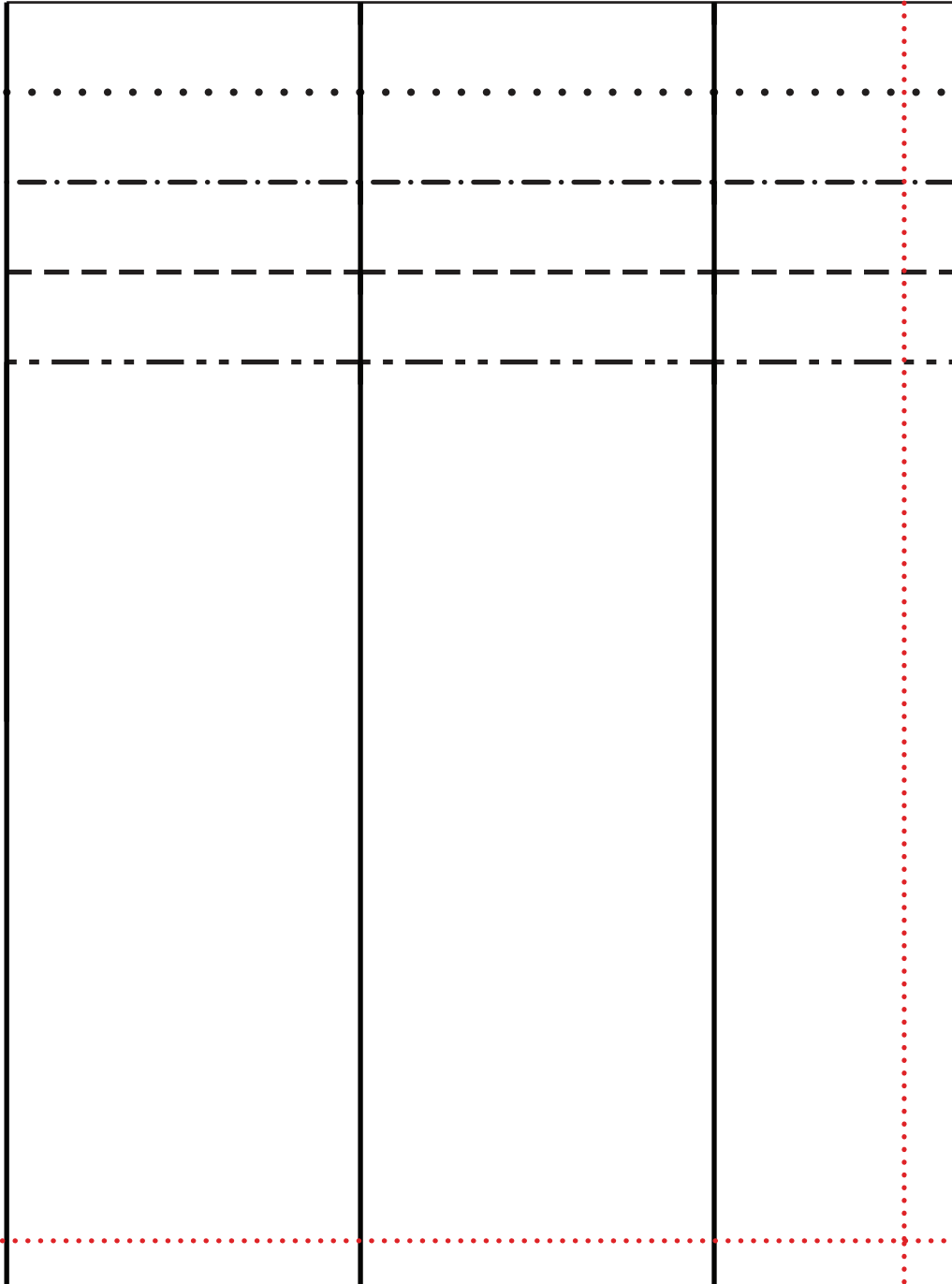
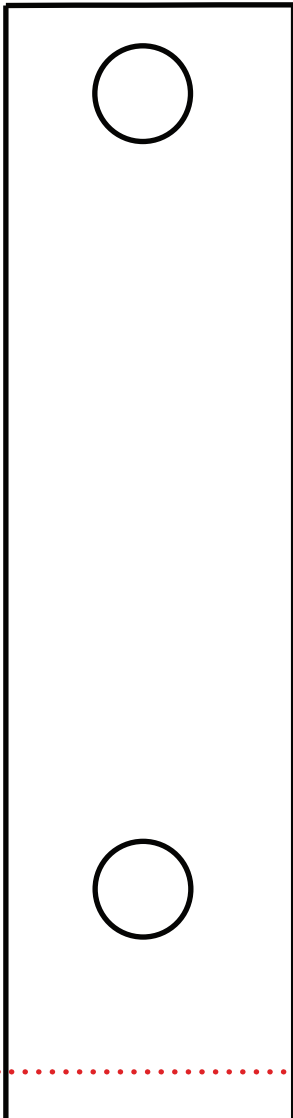
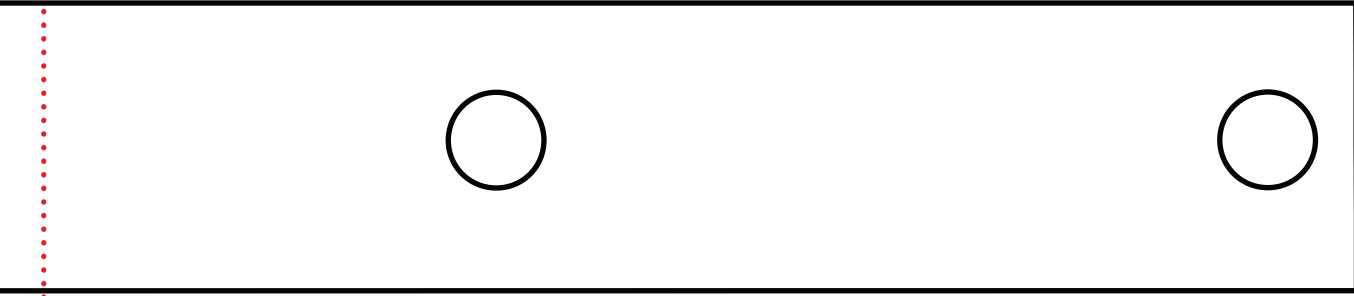


do no cut

S



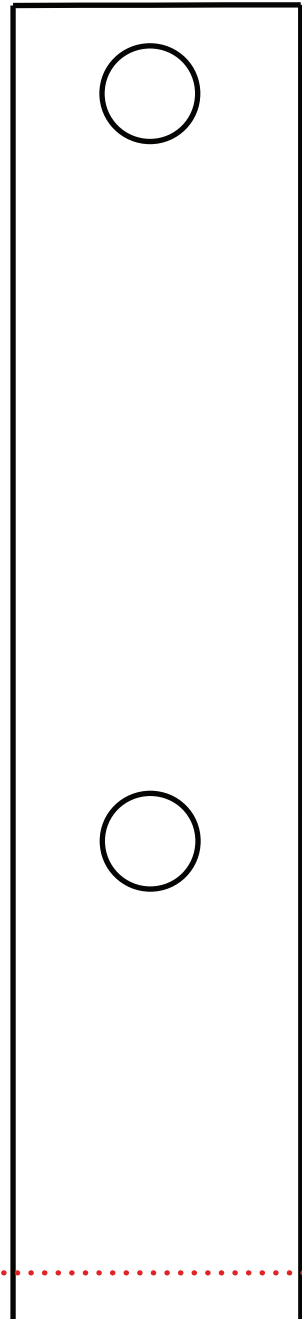
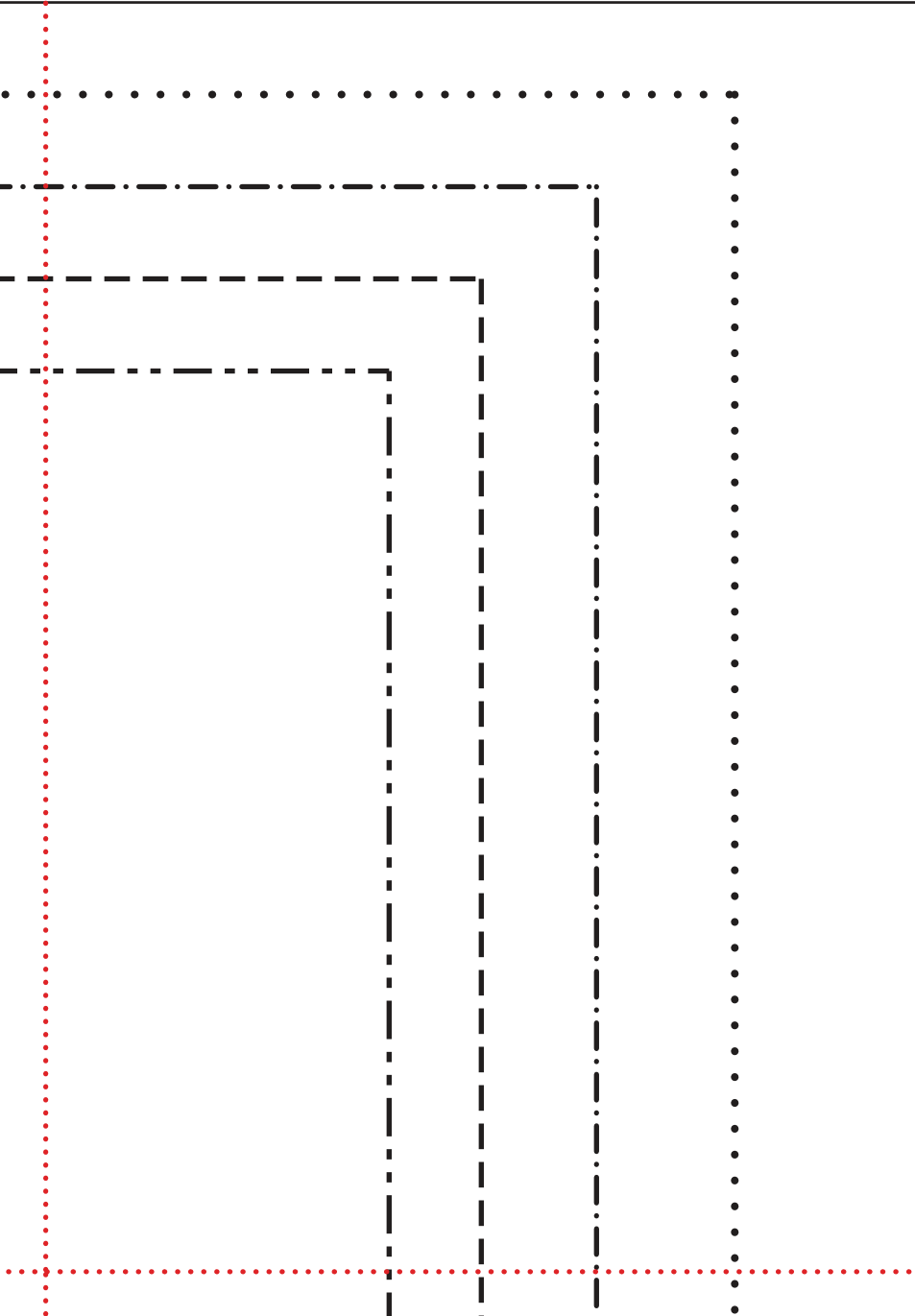
1f



lg



lh



2a

2b

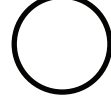
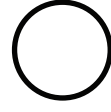
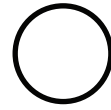
2c

SWEET RAIN JACKET

SNAP PLACEMENT TEMPLATE

do not cut

XL



2d



2e



2f

SWEET RAIN JACKET



SNAP PLACEMENT TEMPLATE

do not cut

M

place

foldline (inverted box pleat)

foldline (inverted box pleat)

2g

SWEET RAIN JACKET

LOWER BACK (D)

cut 1 main on fold

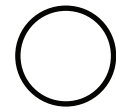
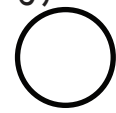
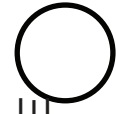
XS, S, M, L, XL



2h

SWEET RAIN JACKET

SNAP PLACEMENT TEMPLATE



do not cut

XS

3a

↔ place on fold ↔

foldline (inverted box pleat)

foldline (inverted box pleat)



3b

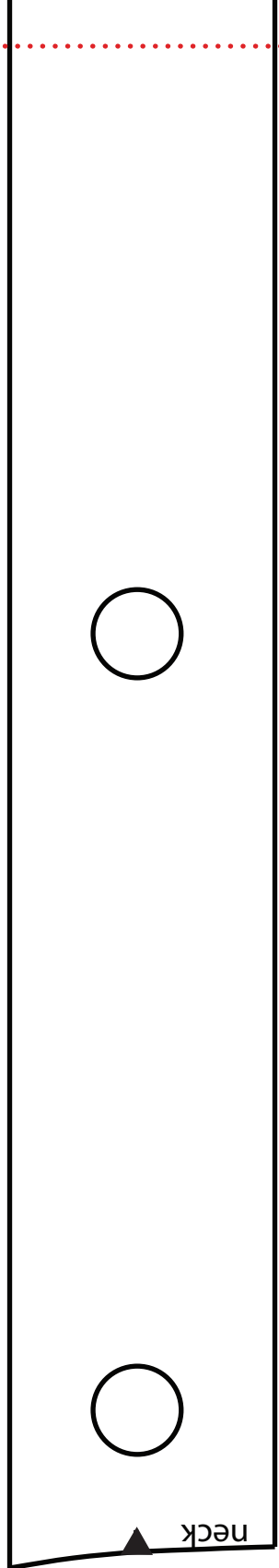
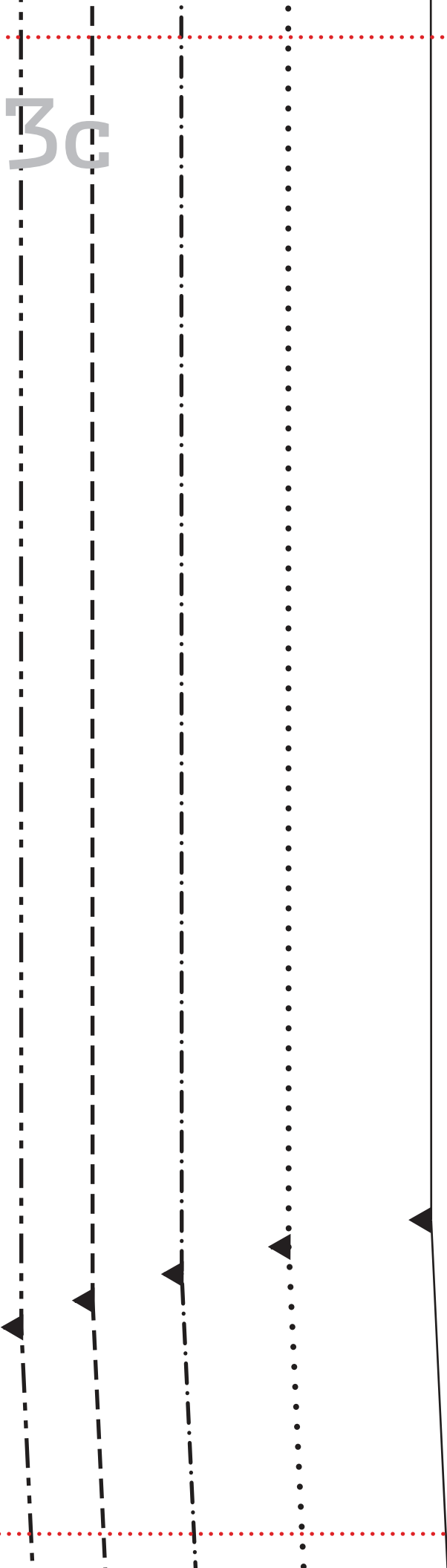
SWEET RAIN JACKET

BACK LINING (I)

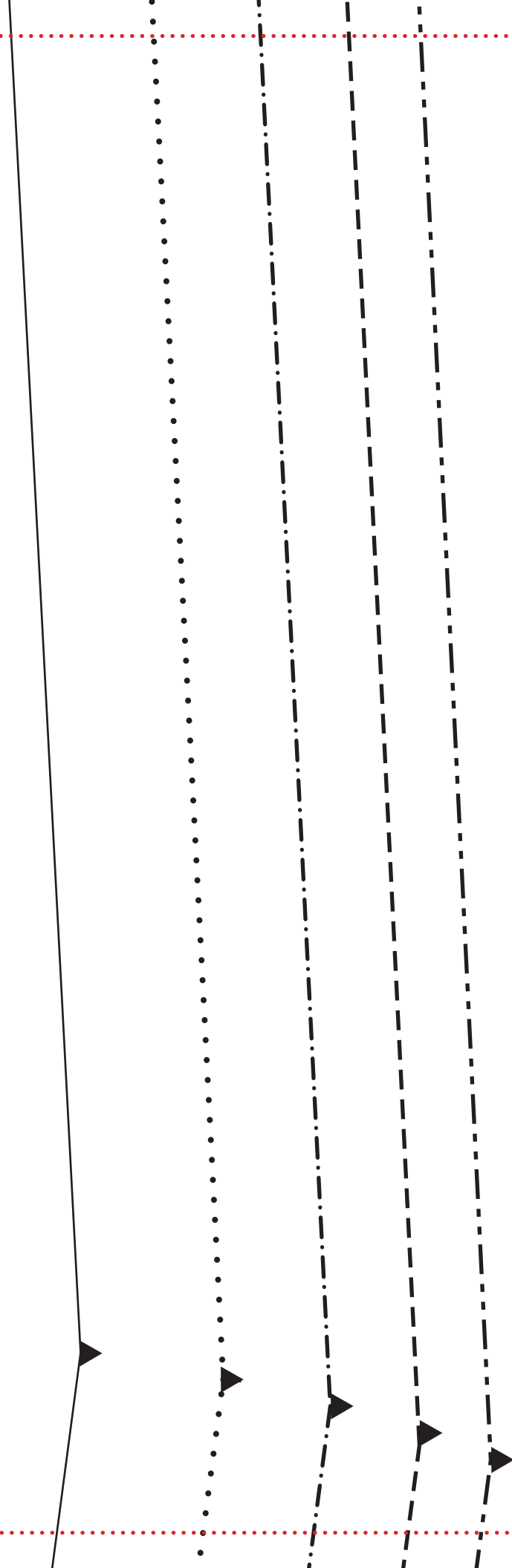
cut 1 lining on fold

XS, S, M, L, XL

3c



3d





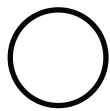
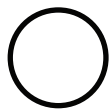
SWEET RAIN JACKET

FRONT LINING (H)

cut 2 lining (cut 1, cut 1 reverse)

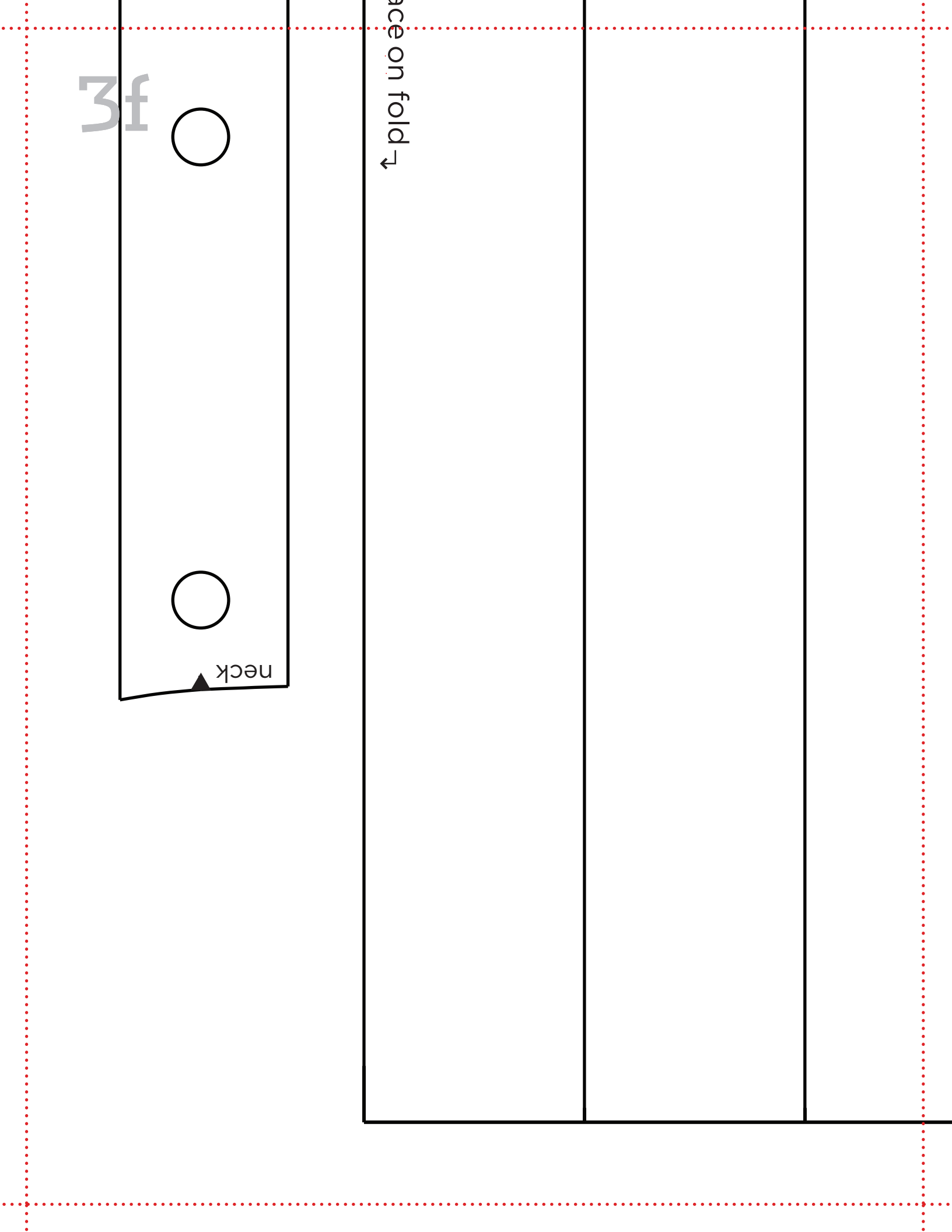
XS, S, M, L, XL

3f



neck

place on fold →



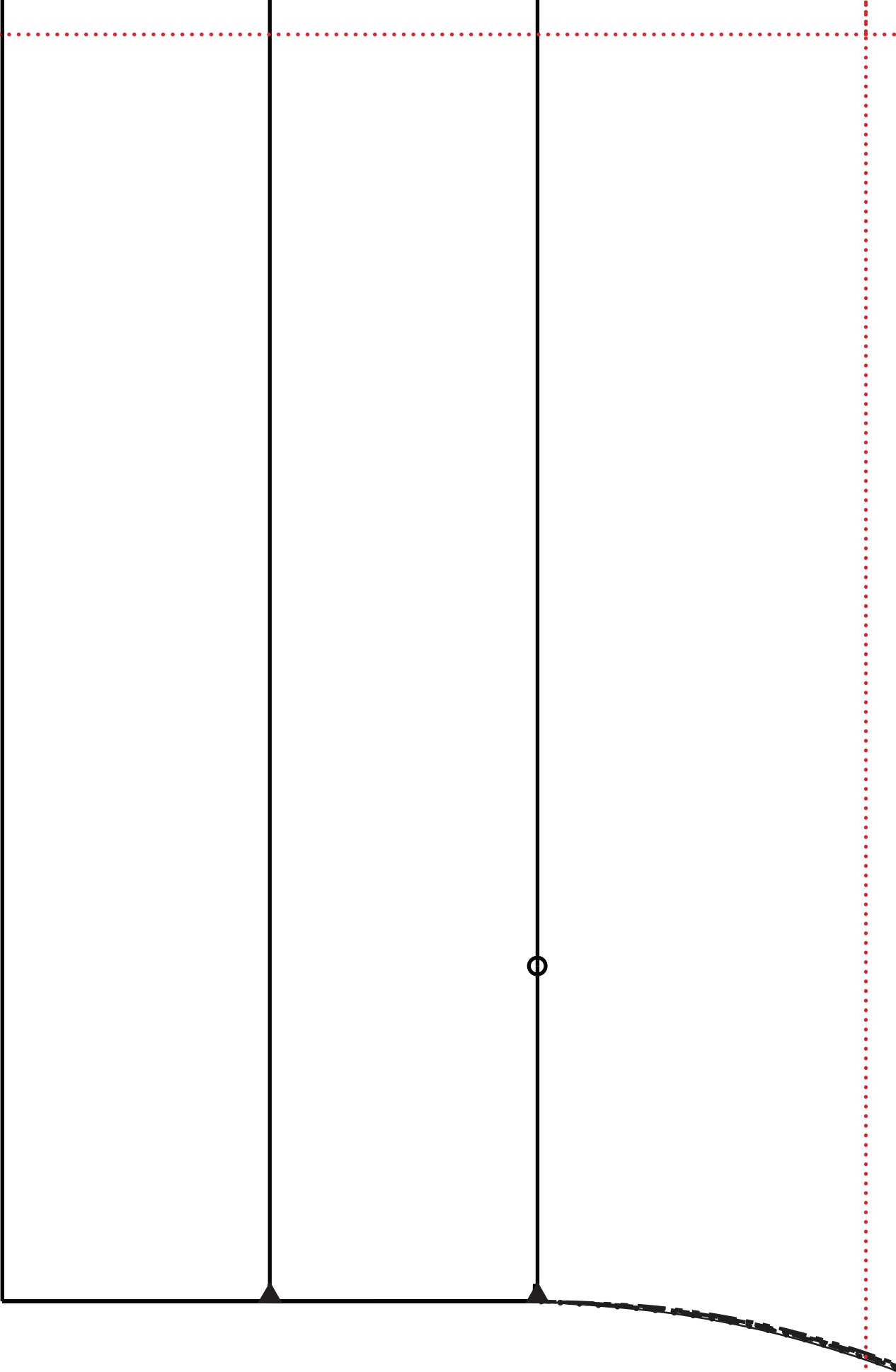
3g



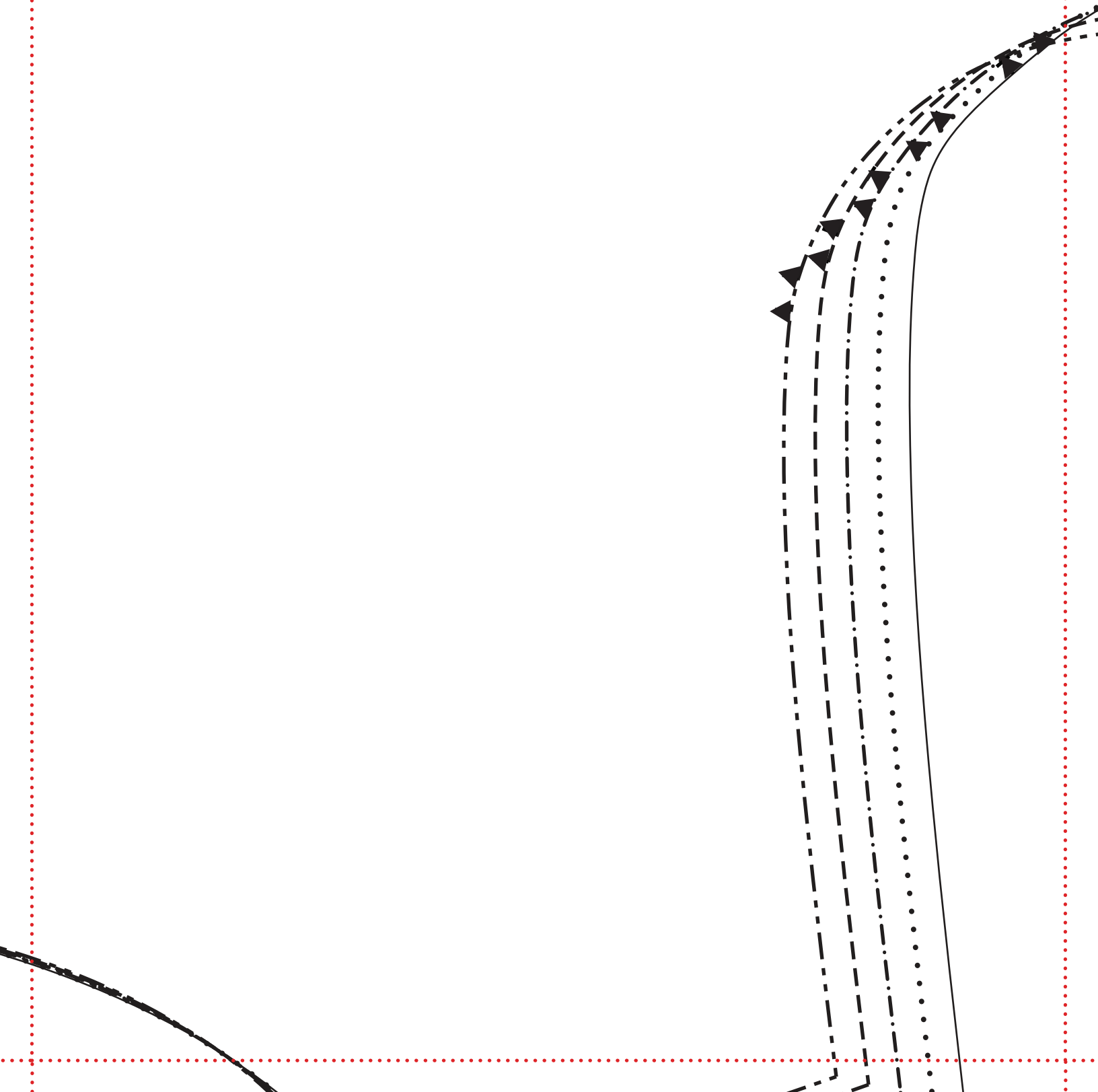
3h



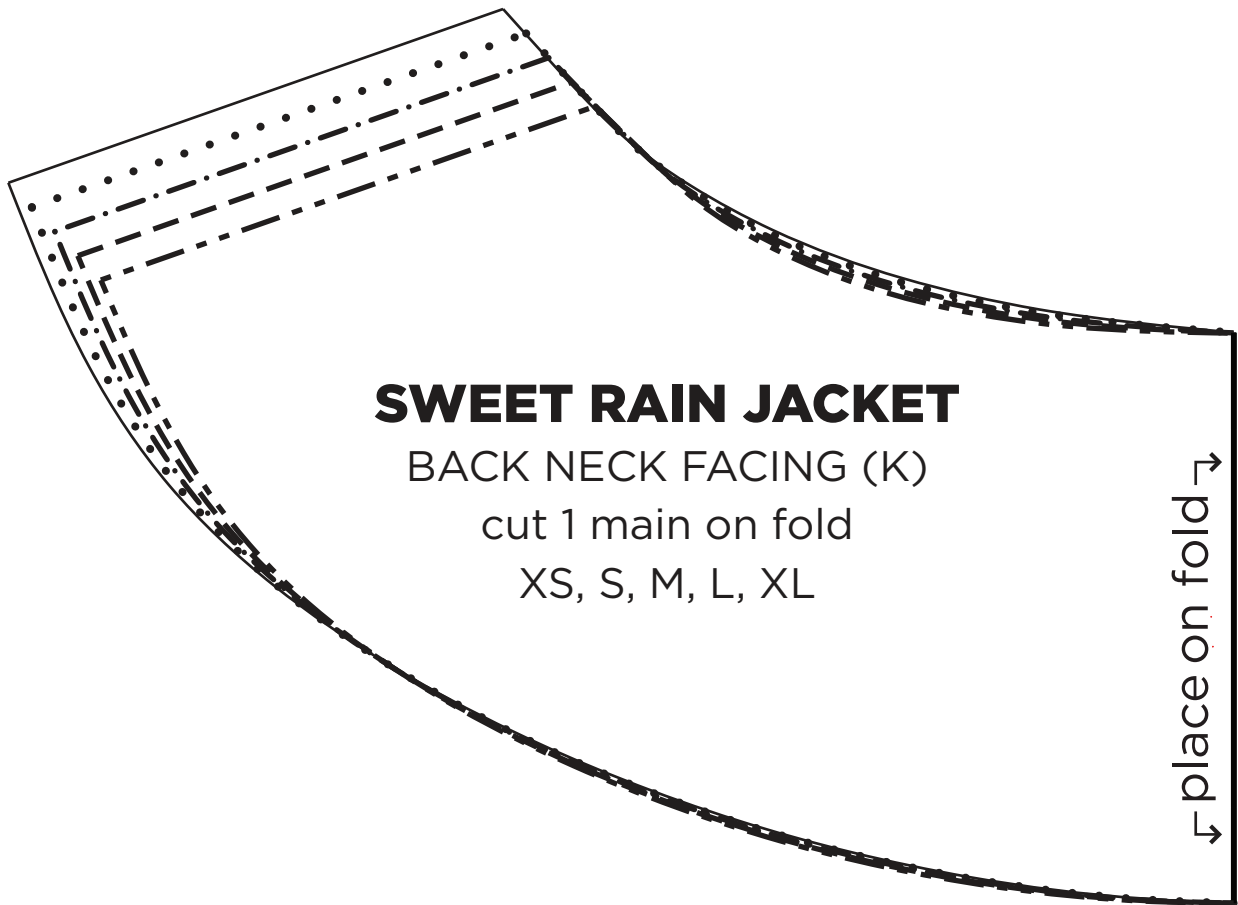
4a



4b



4c



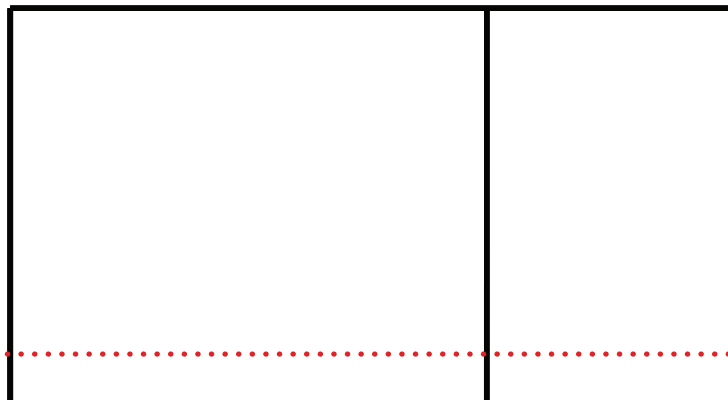
SWEET RAIN JACKET

BACK NECK FACING (K)

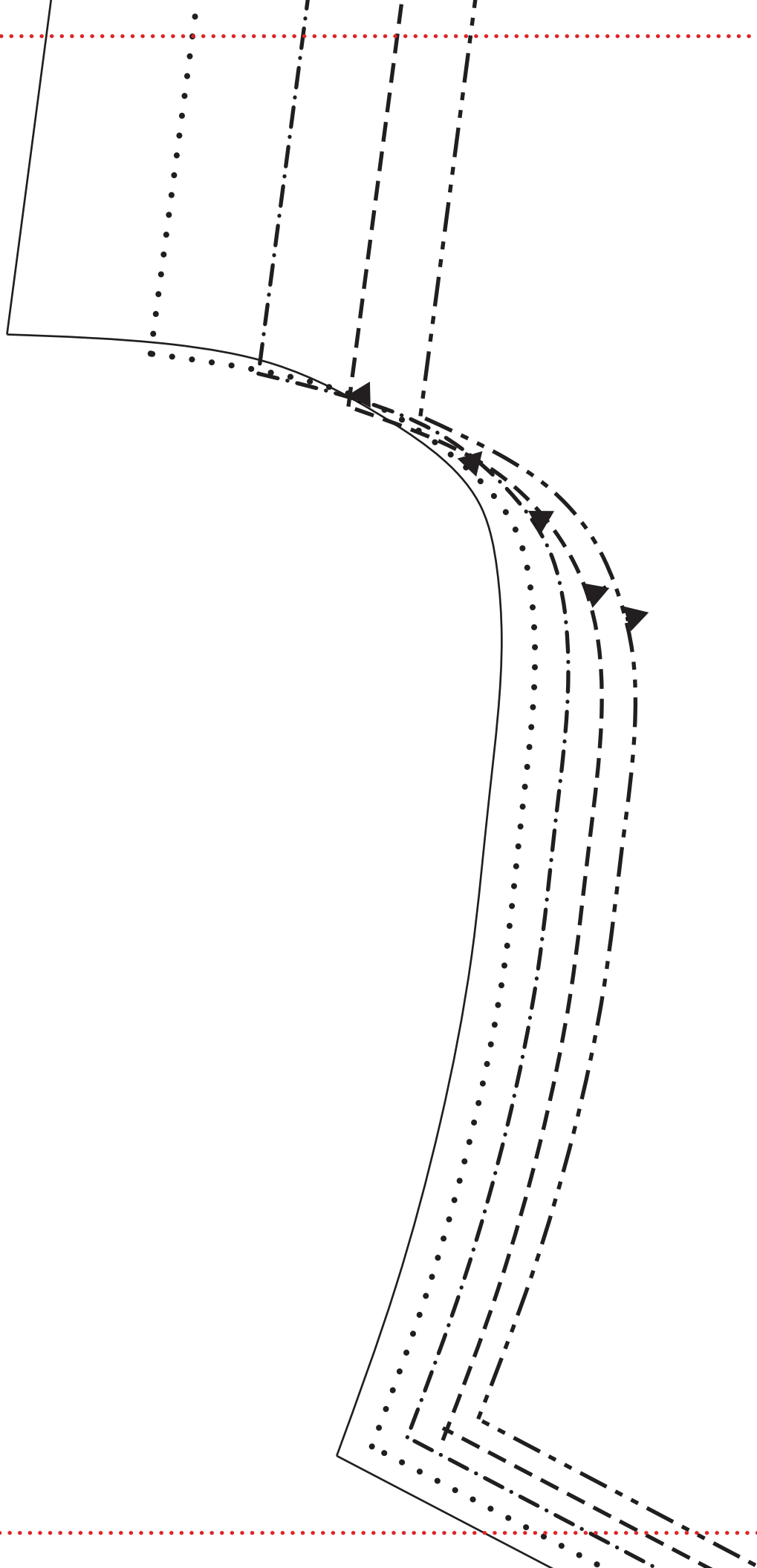
cut 1 main on fold

XS, S, M, L, XL

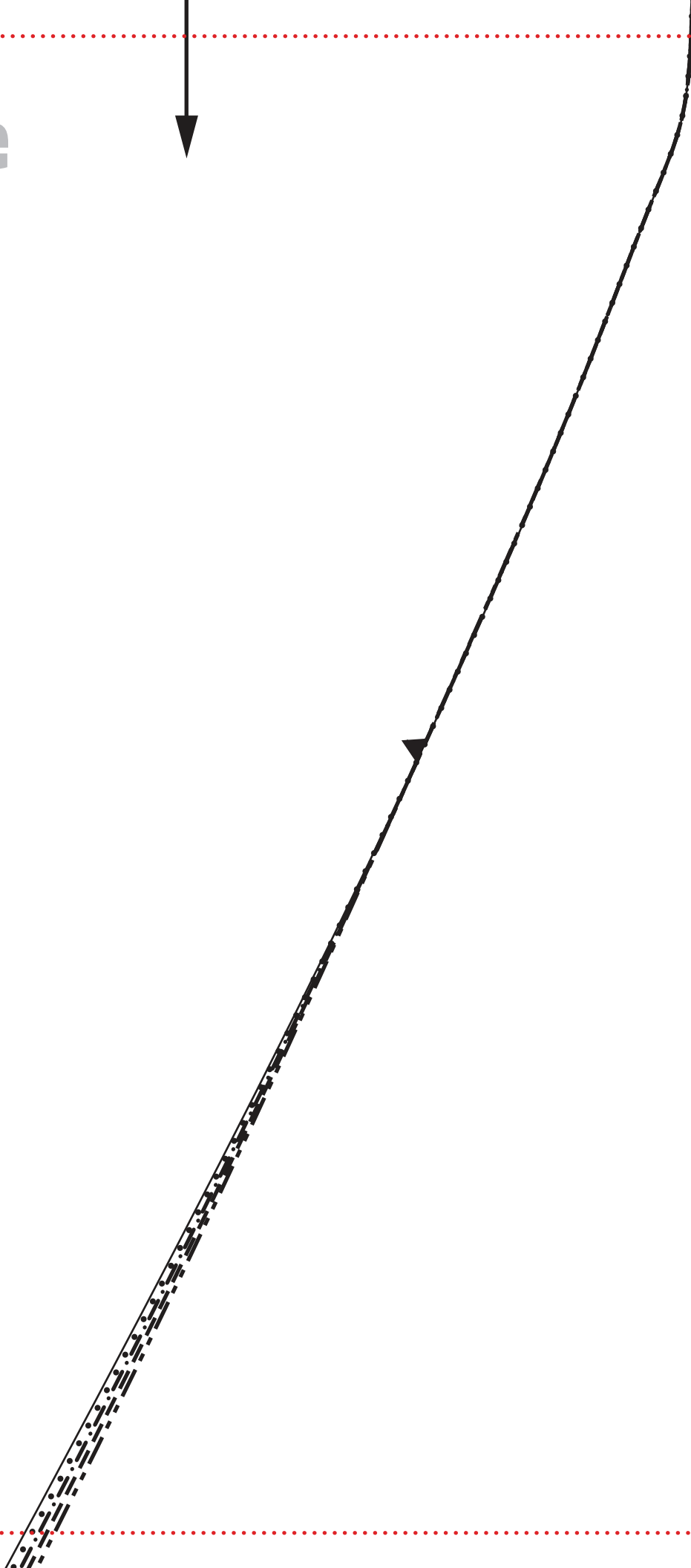
place on fold ↴



4d



4e



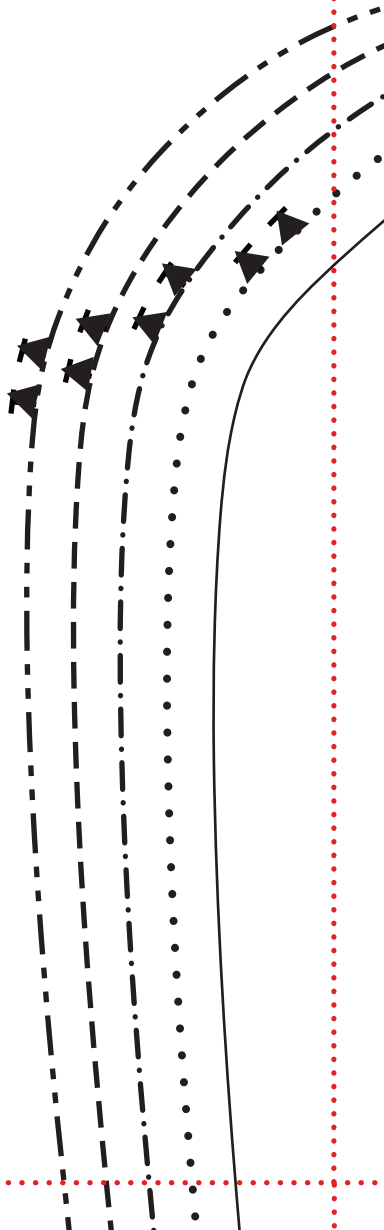
↔ place on fold ↔

SWEET RAIN JACKET

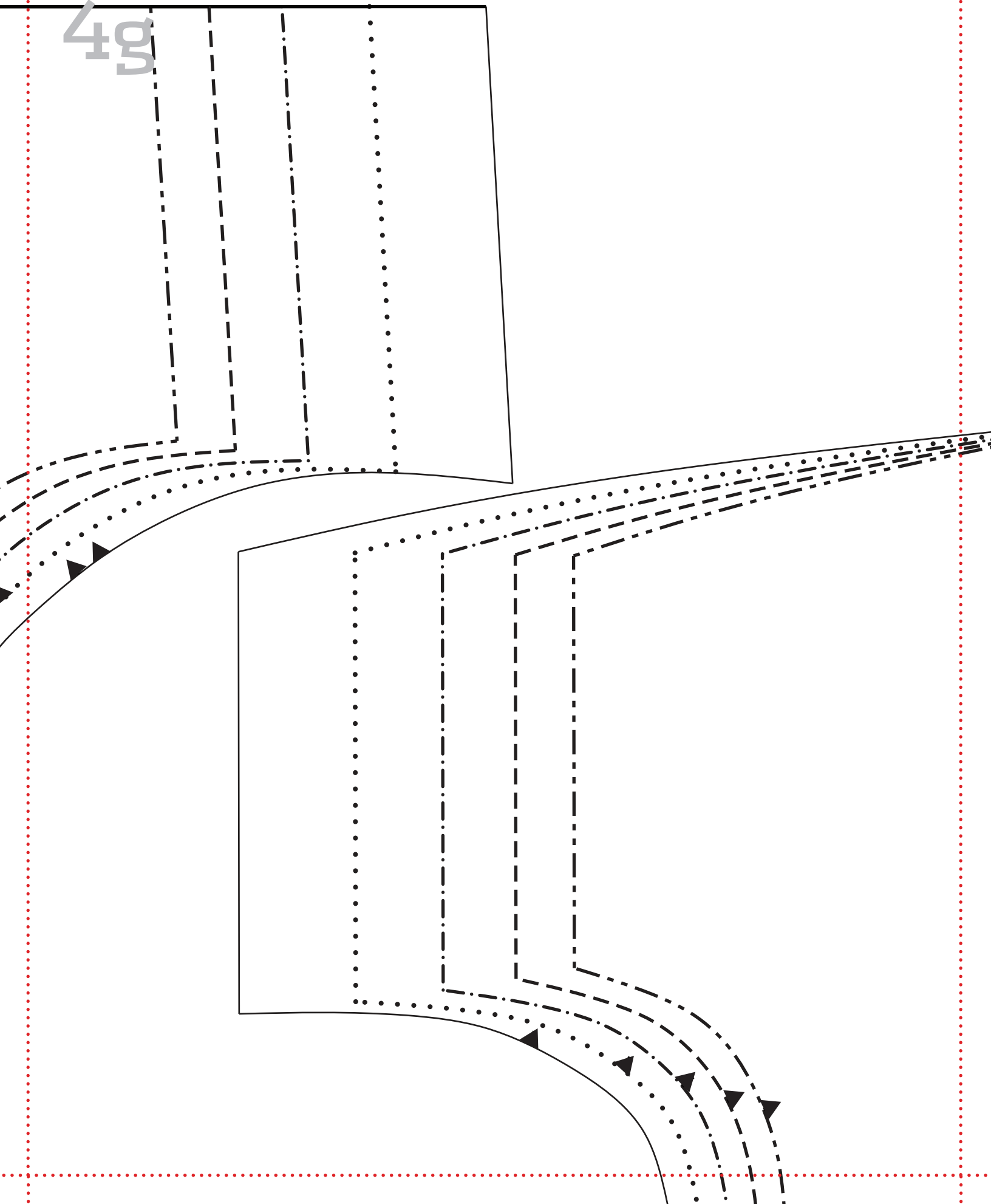
BACK BODICE (C)

cut 1 main on fold

XS, S, M, L, XL



49



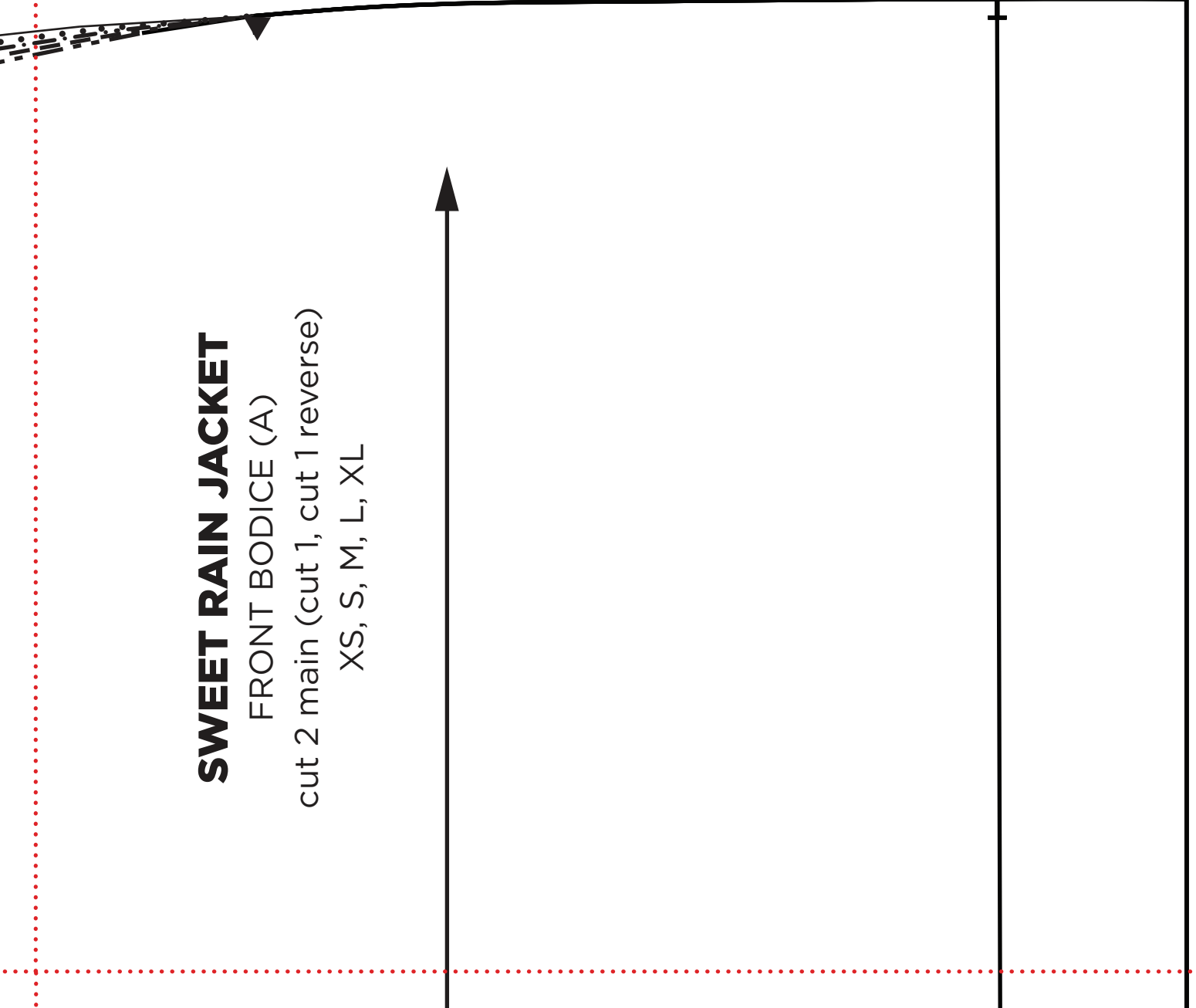
4h

SWEET RAIN JACKET

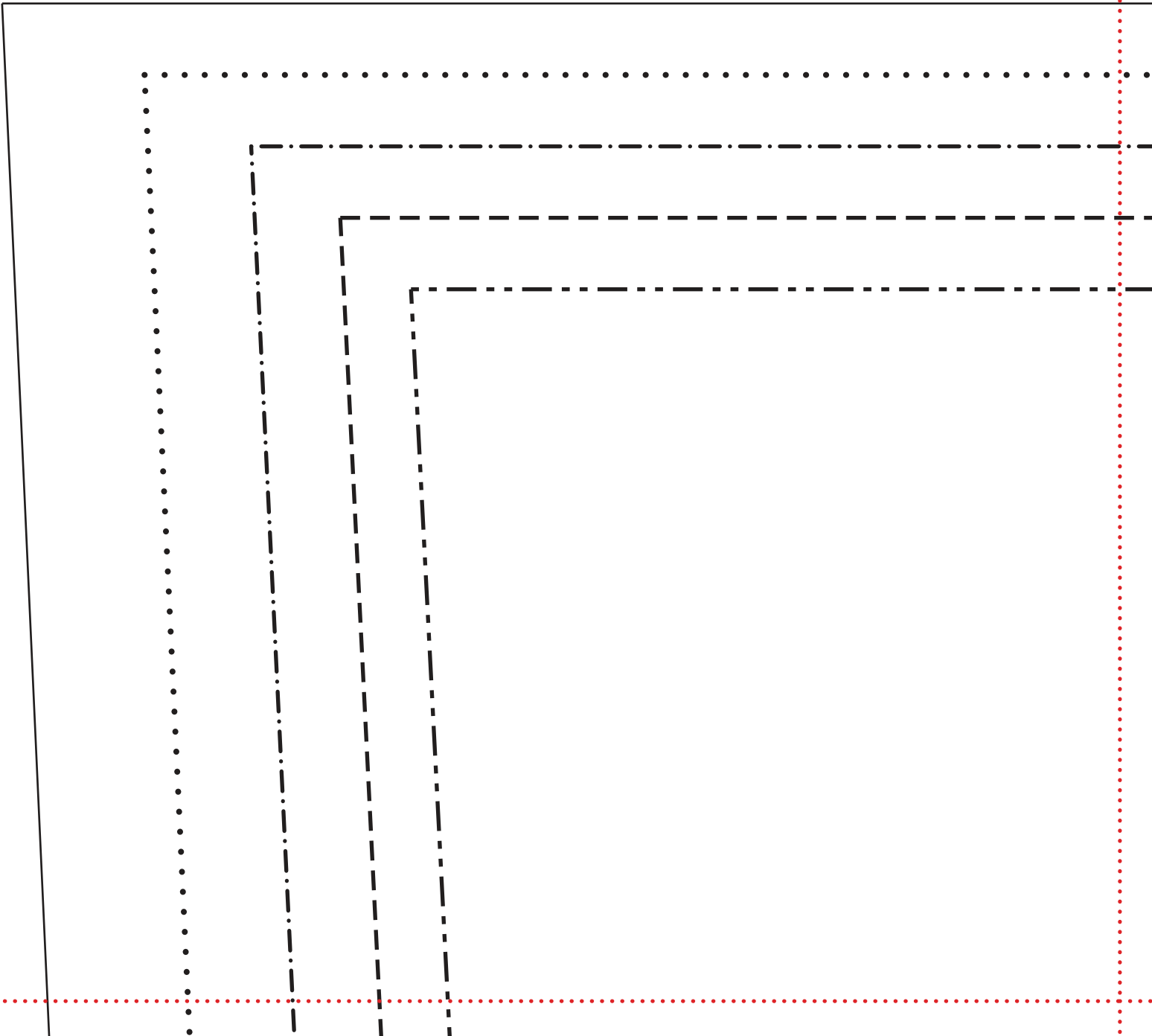
FRONT BODICE (A)

cut 2 main (cut 1, cut 1 reverse)

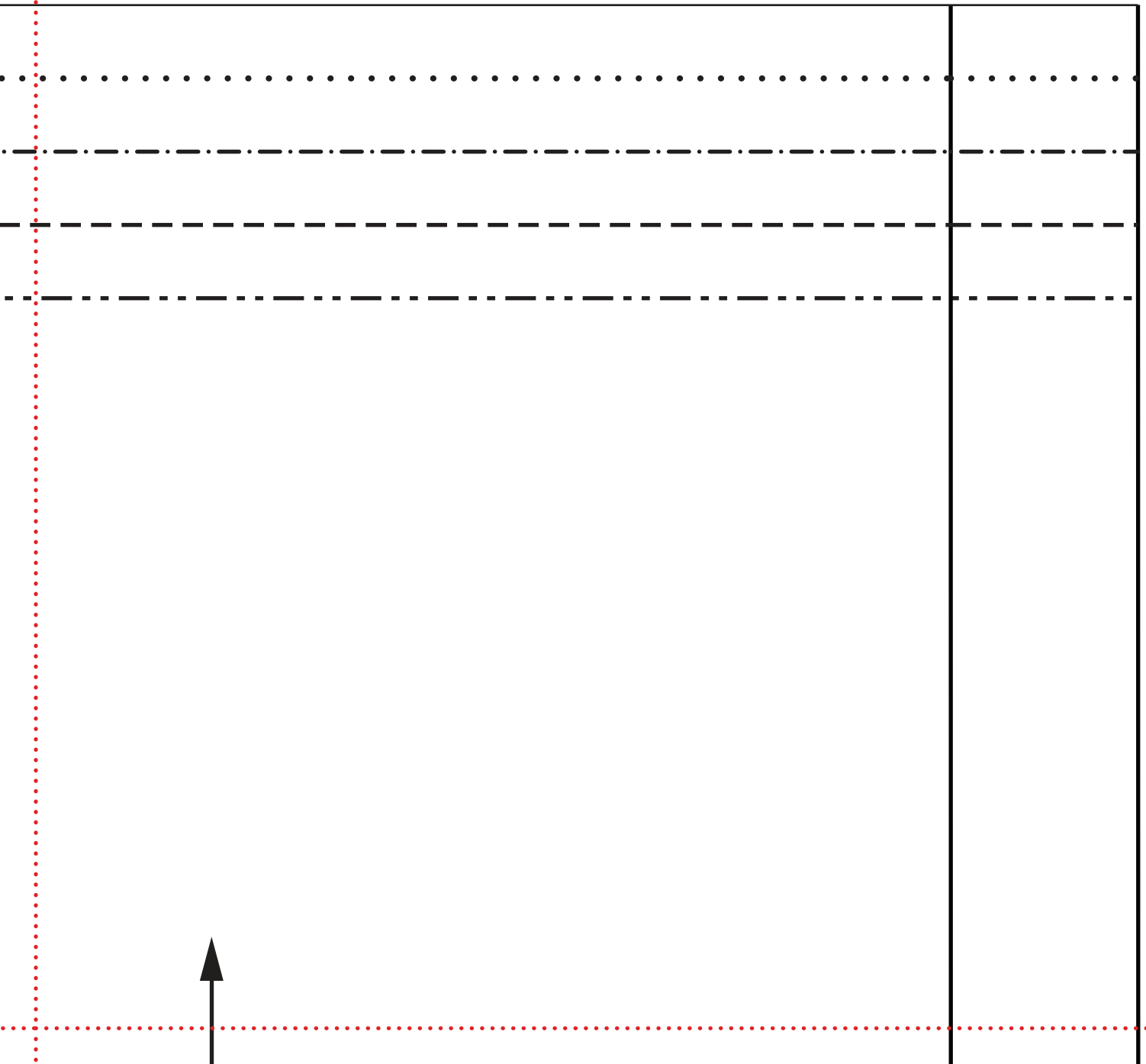
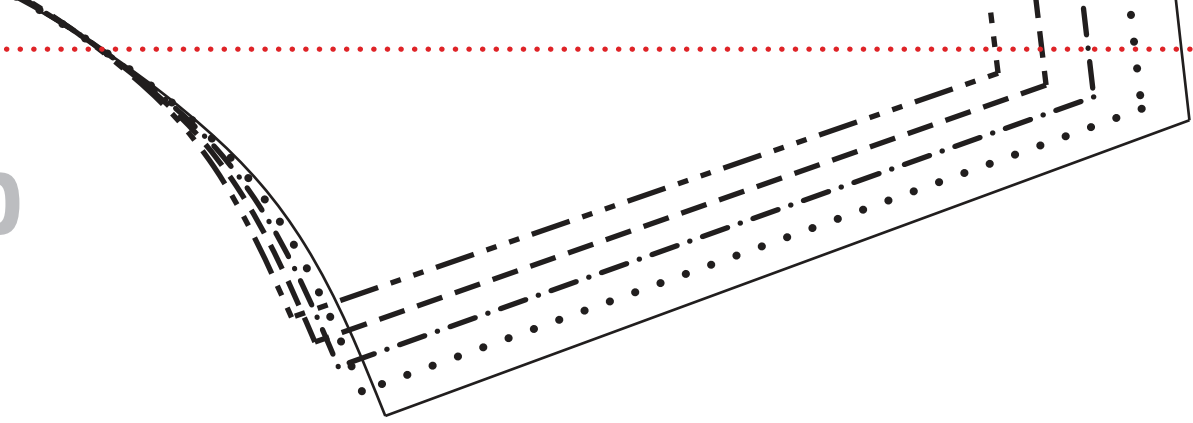
XS, S, M, L, XL



5a



5b



5c



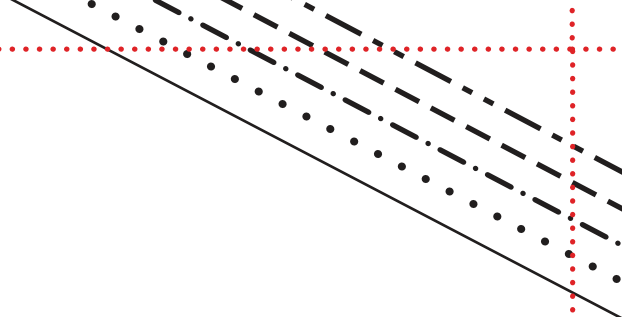
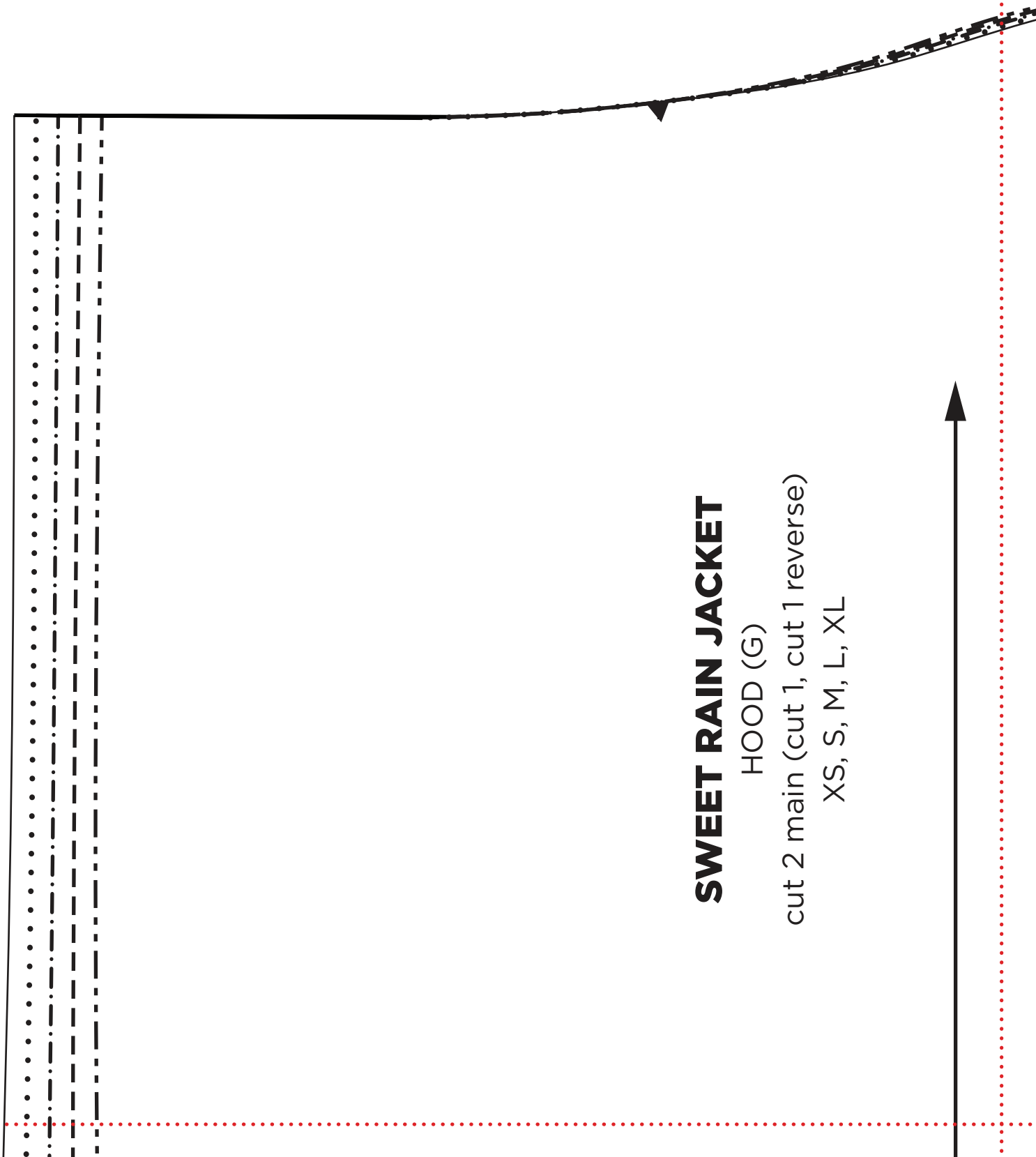
5d

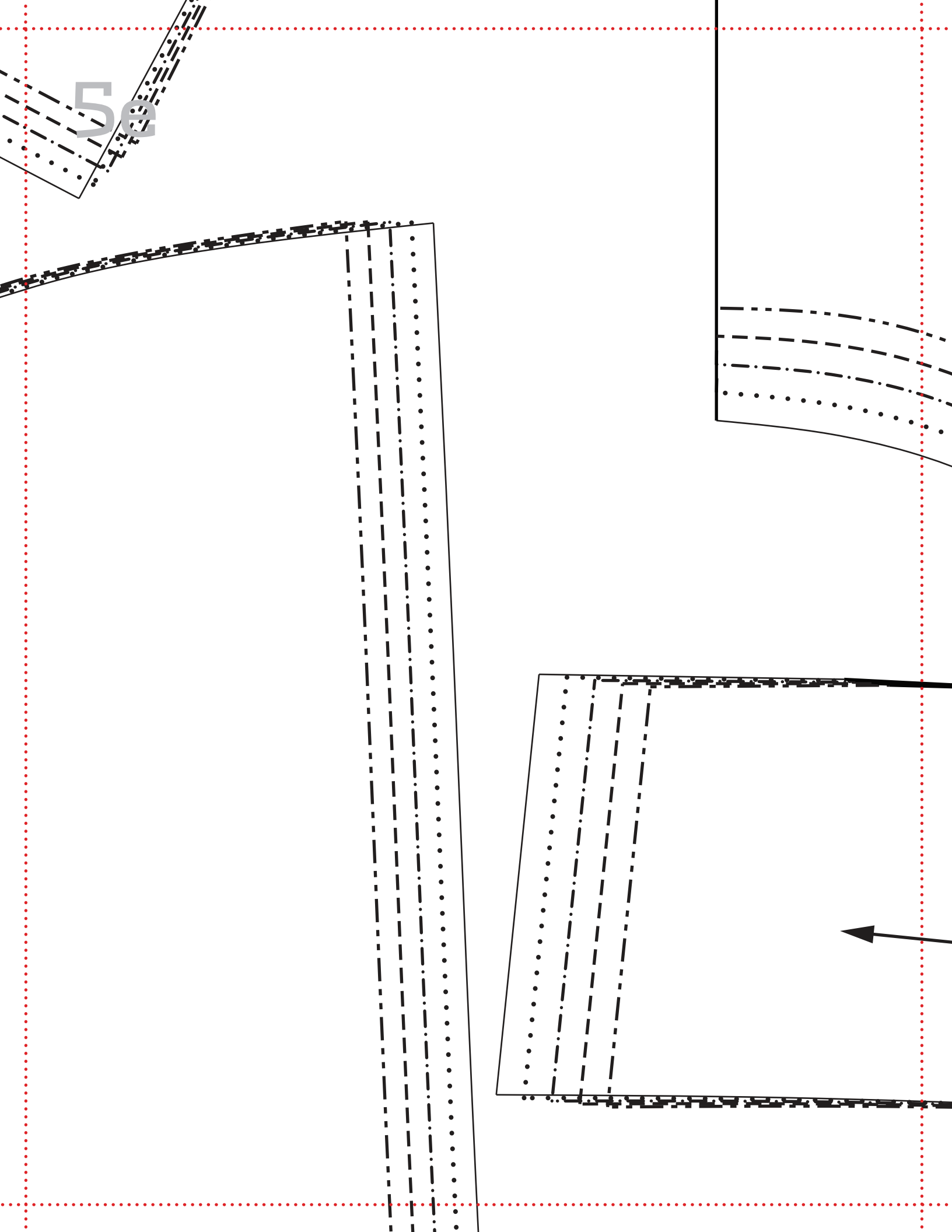
SWEET RAIN JACKET

HOOD (G)

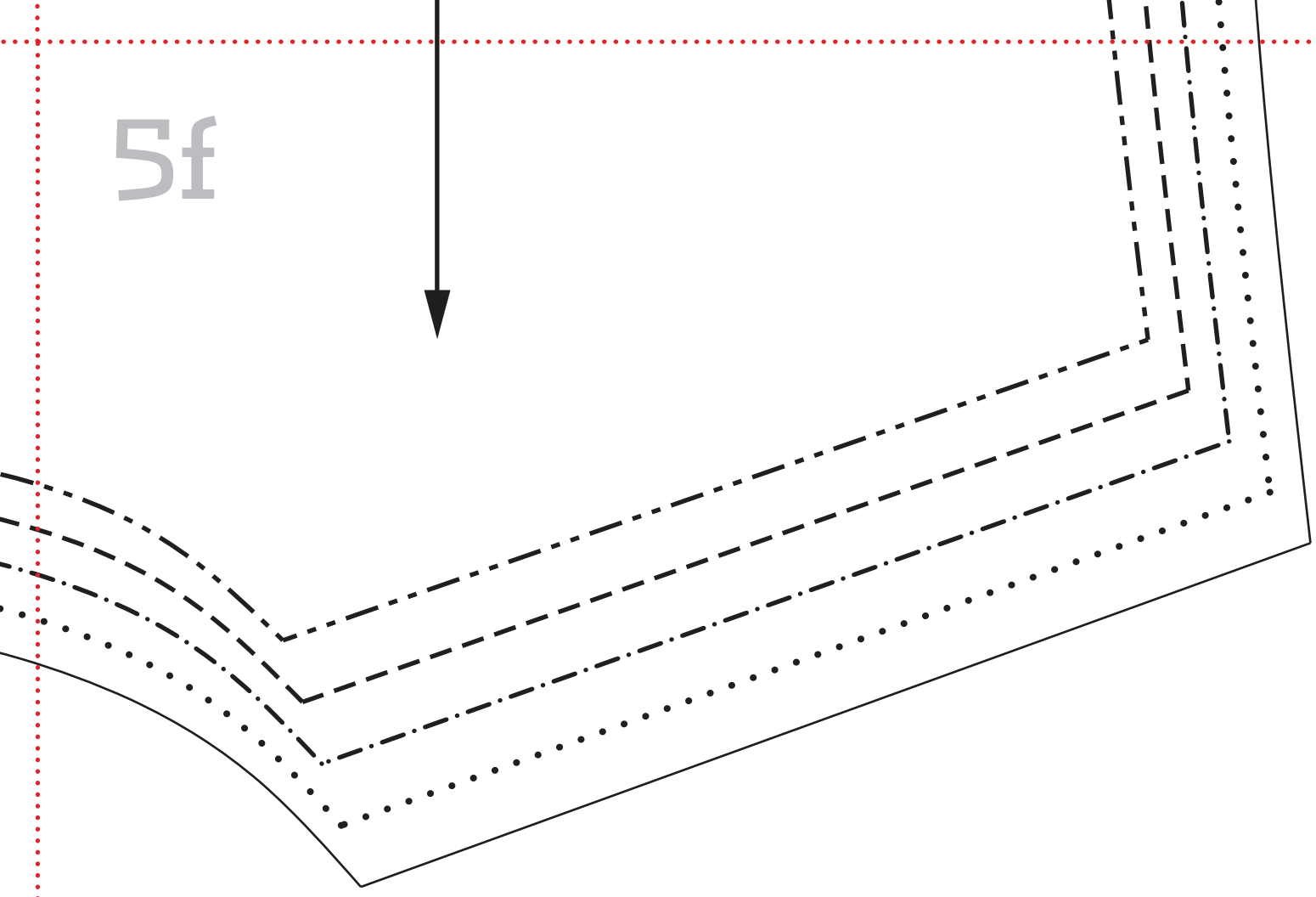
cut 2 main (cut 1, cut 1 reverse)

XS, S, M, L, XL



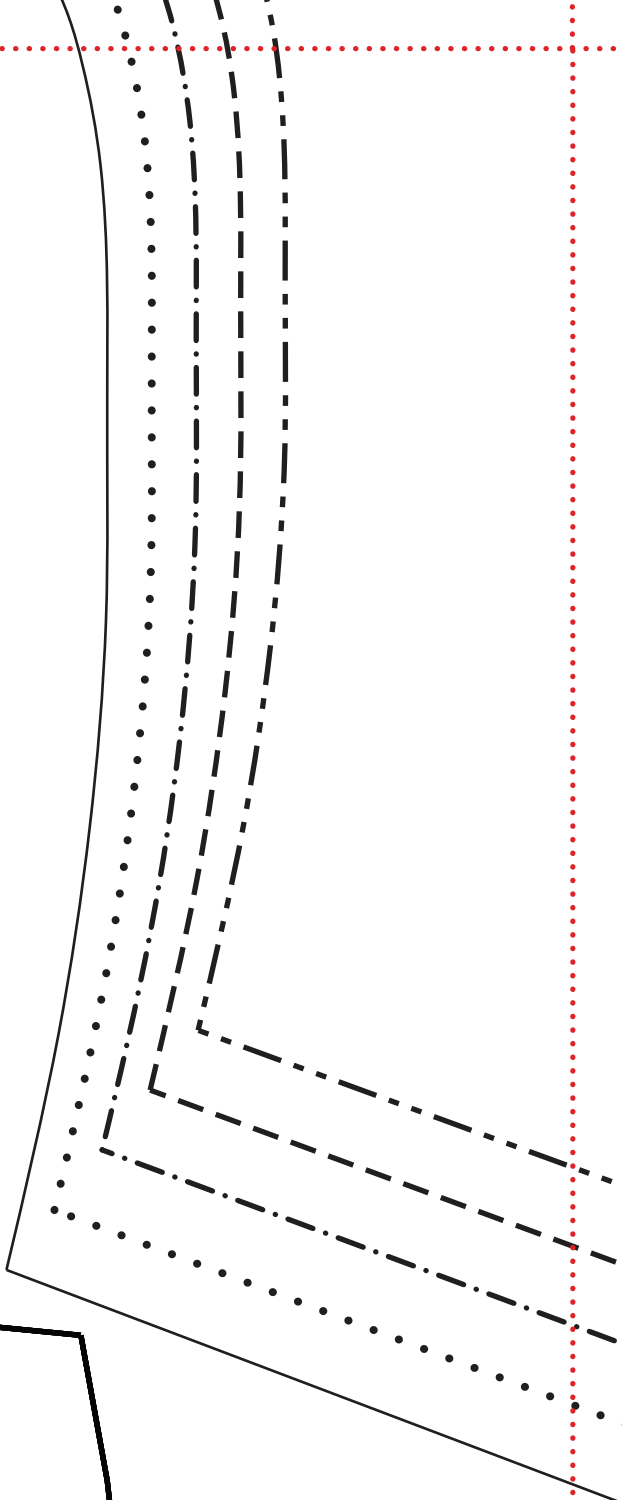
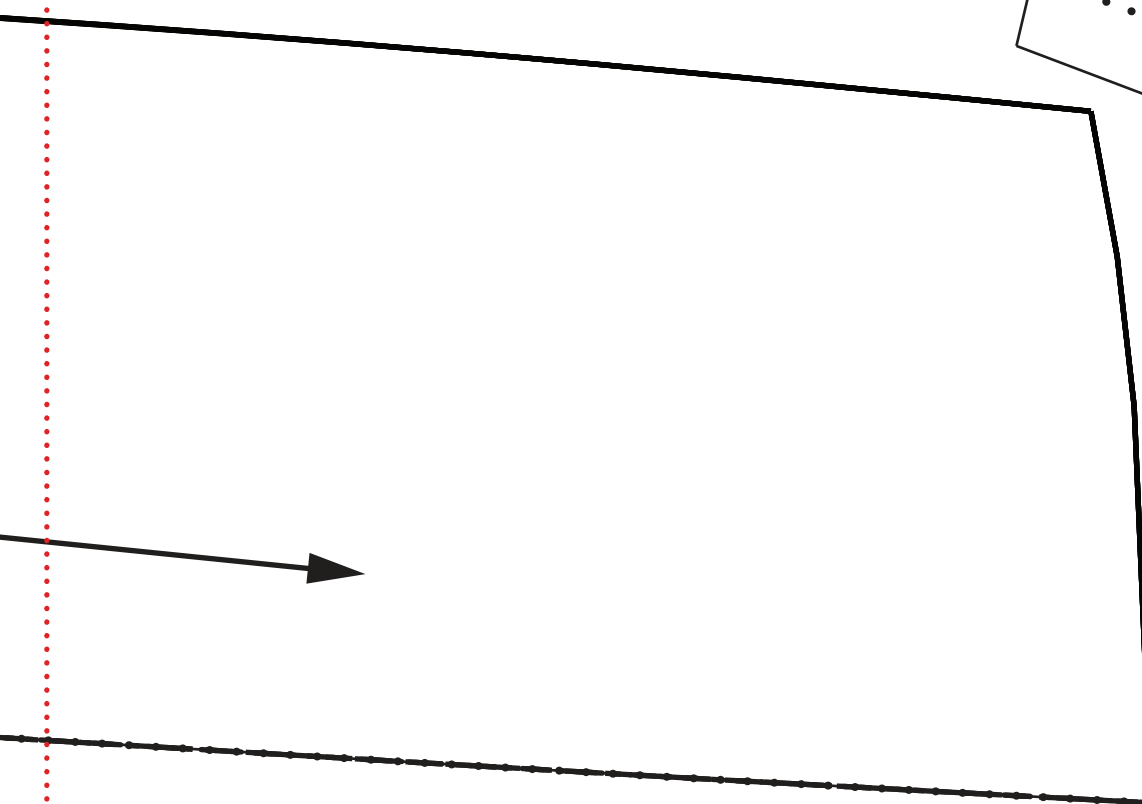


5f



SWEET RAIN JACKET
HOOD FACING (M)
cut 2 main (cut 1, cut 1 reverse)
XS, S, M, L, XL

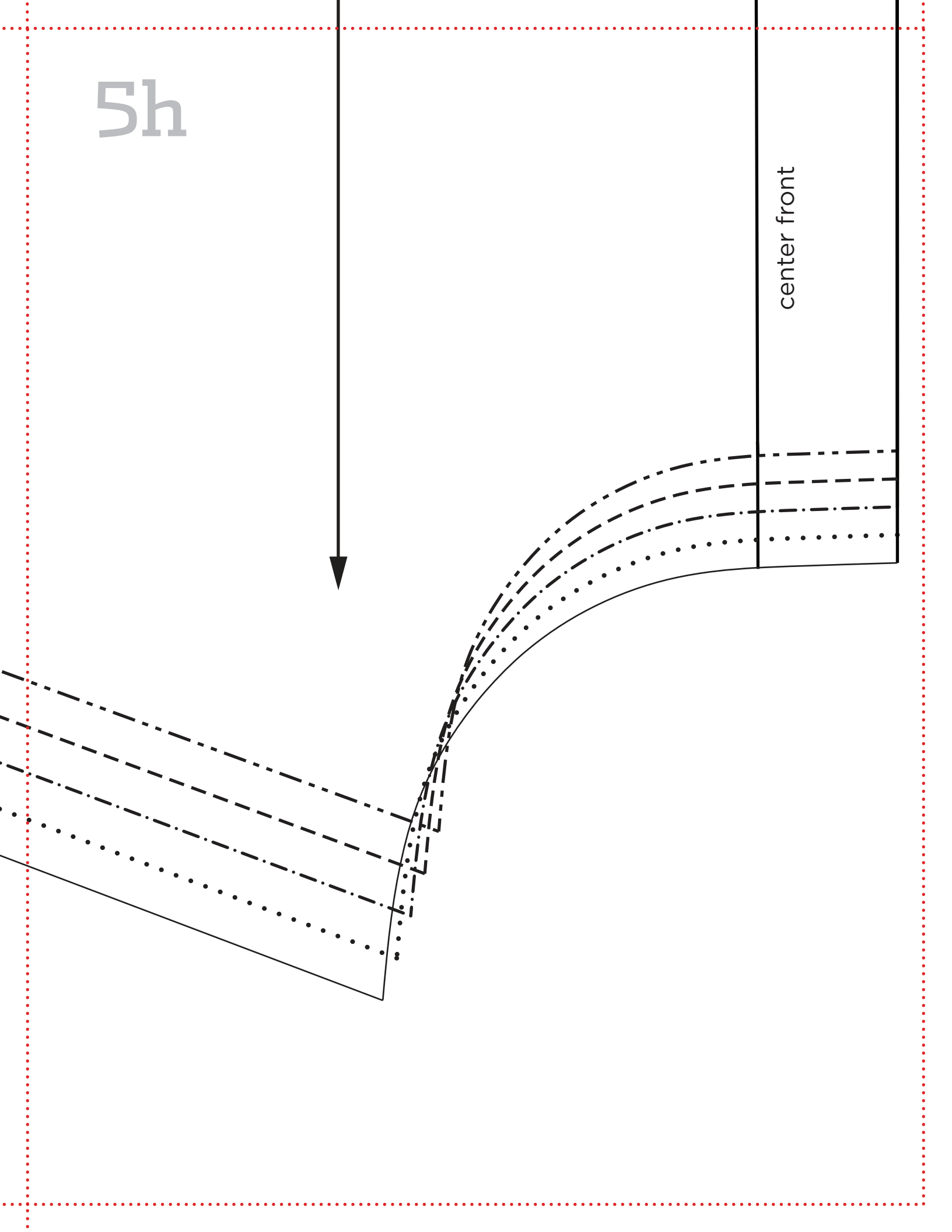
59



5h



center front



6a

SWEET RAIN JACKET

LOWER FRONT (B)

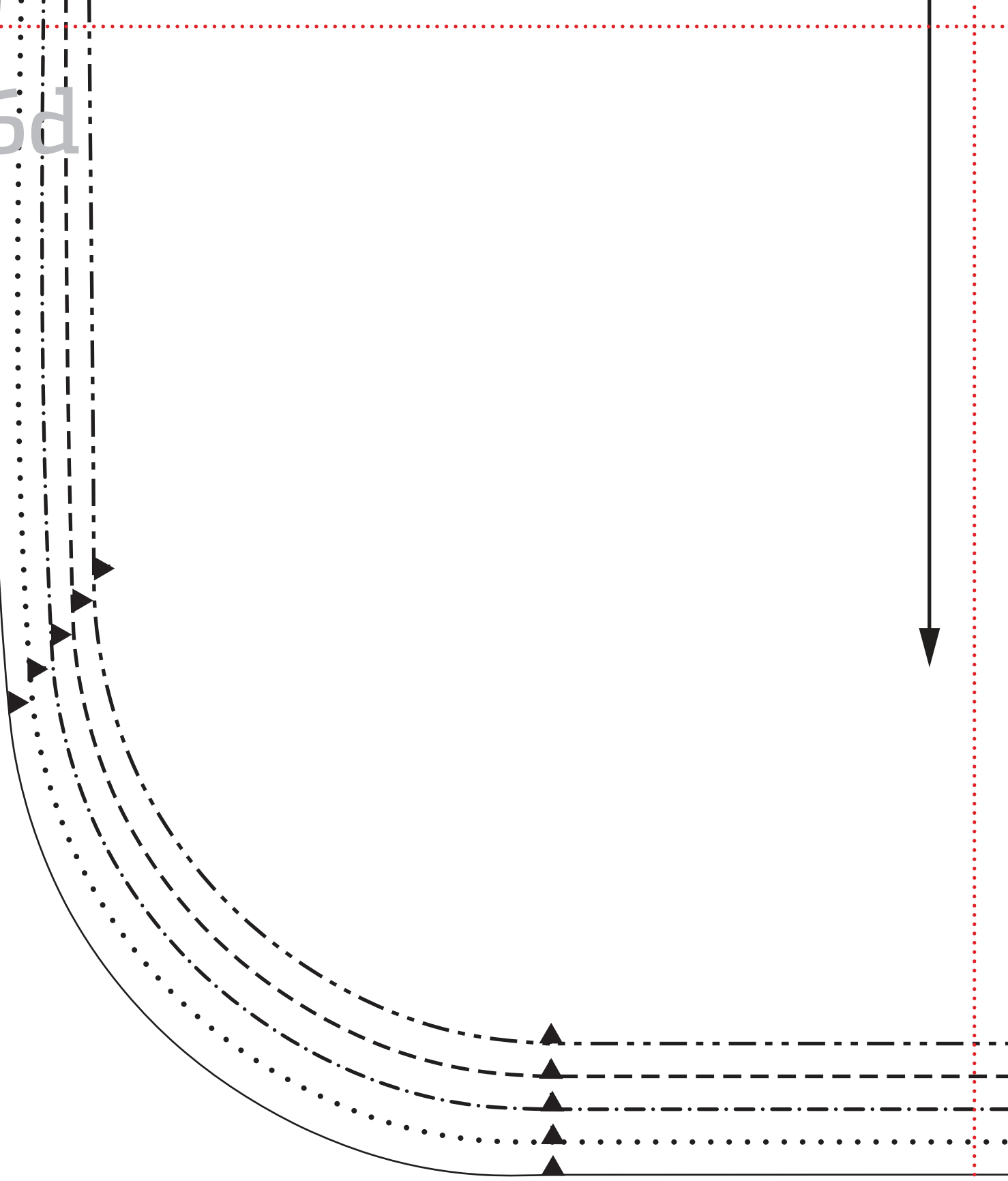
cut 2 lmain (cut 1, cut 1 reverse)

XS, S, M, L, XL

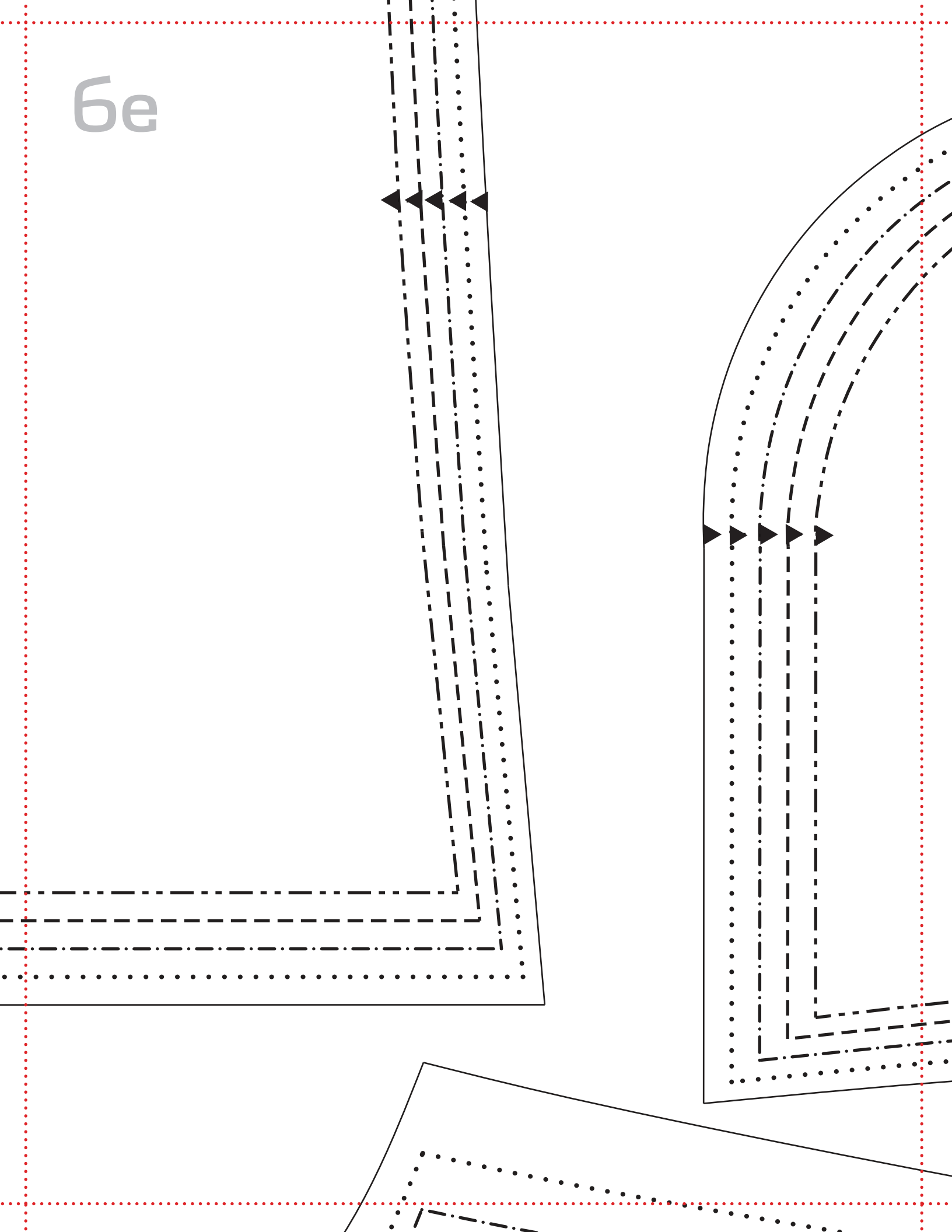
6b

6c

6d



6e



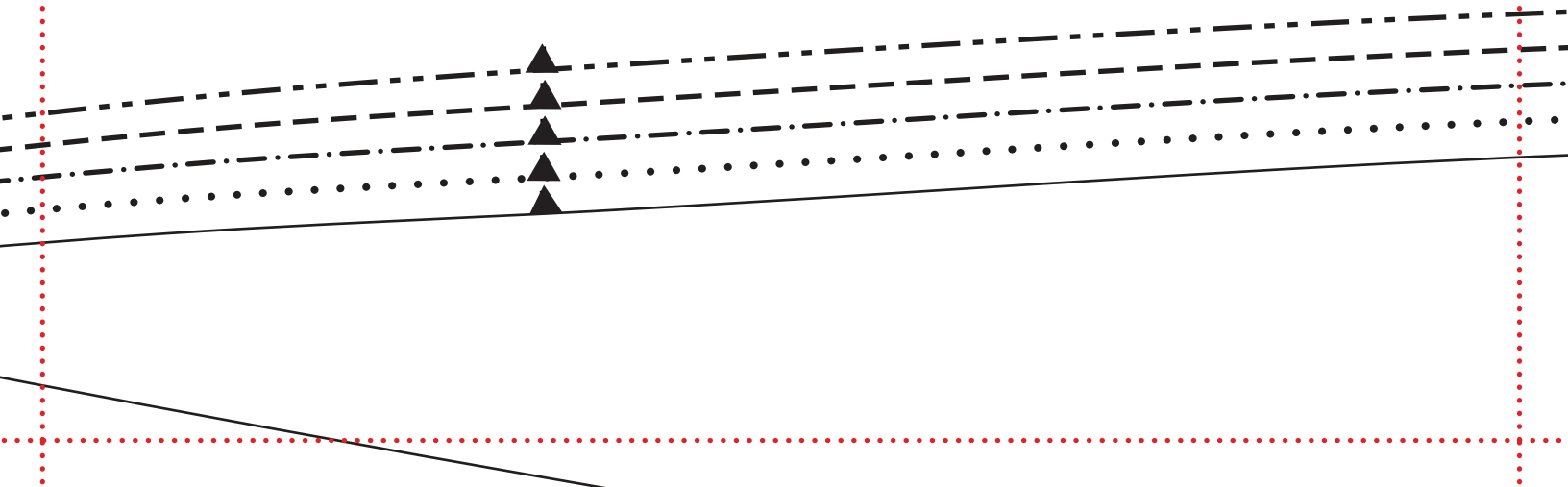
6f

SWEET RAIN JACKET

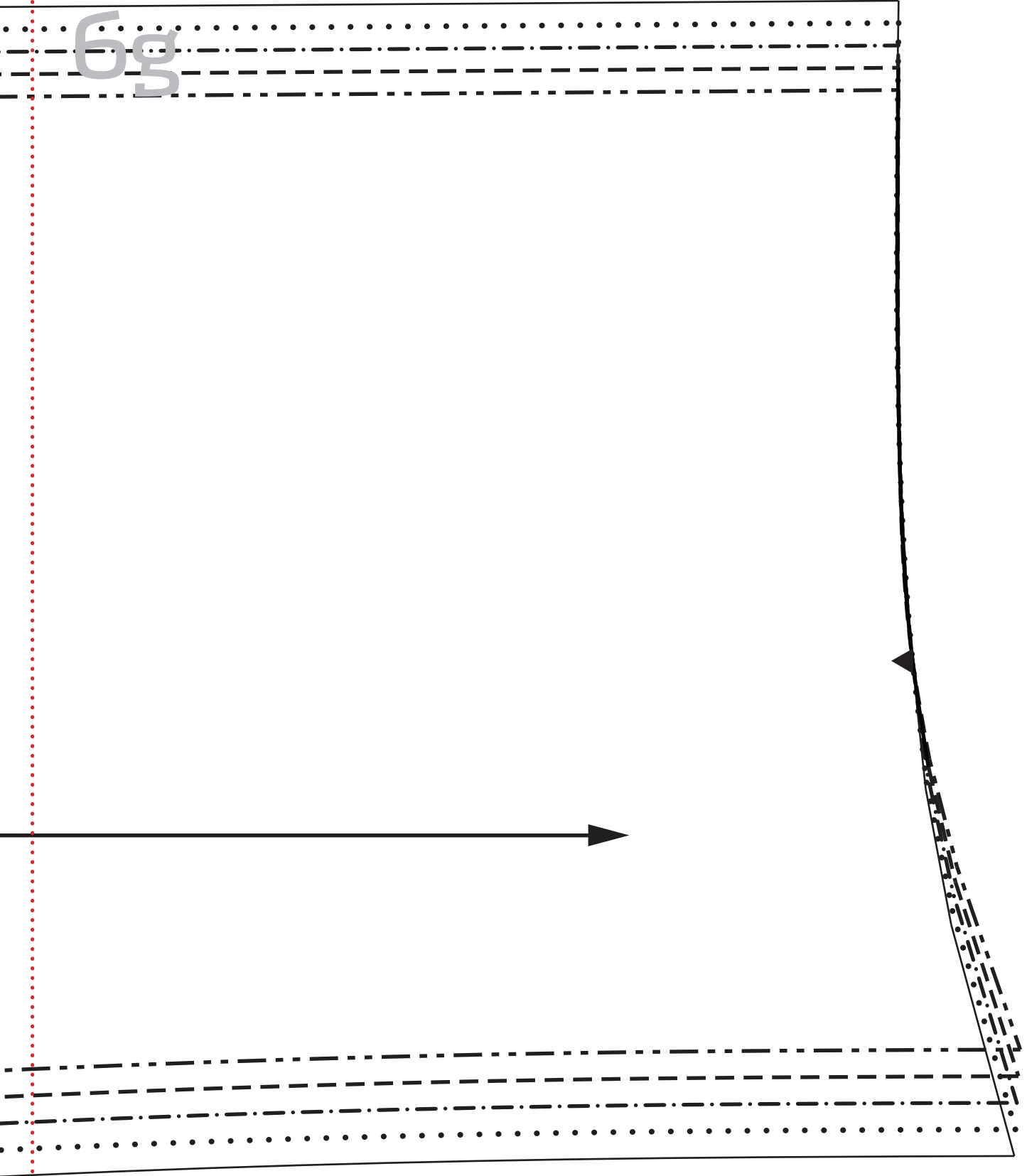
HOOD LINING (J)

cut 2 lining (cut 1, cut 1 reverse)

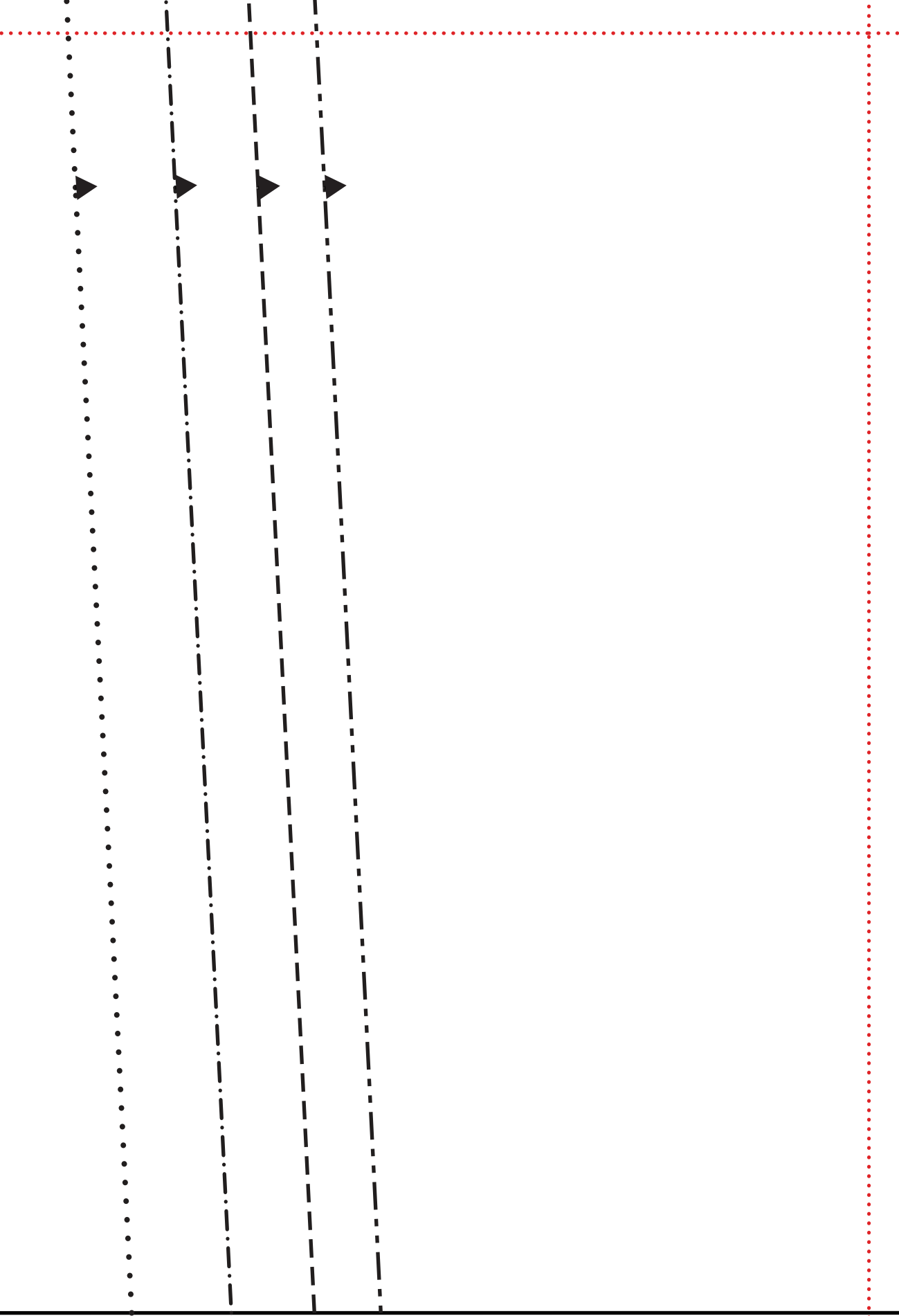
XS, S, M, L, XL



6g



7a



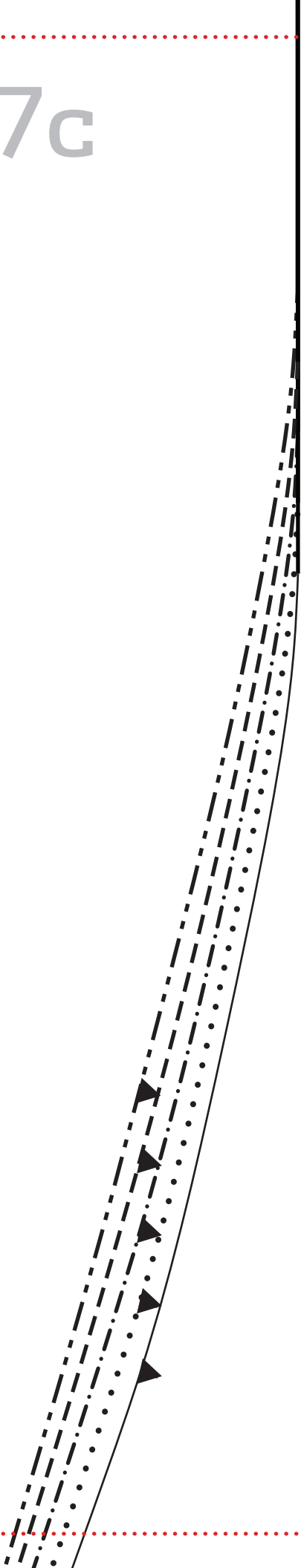
7b



center front



7c



SWEET RAIN JACKET

FRONT FACING (L)

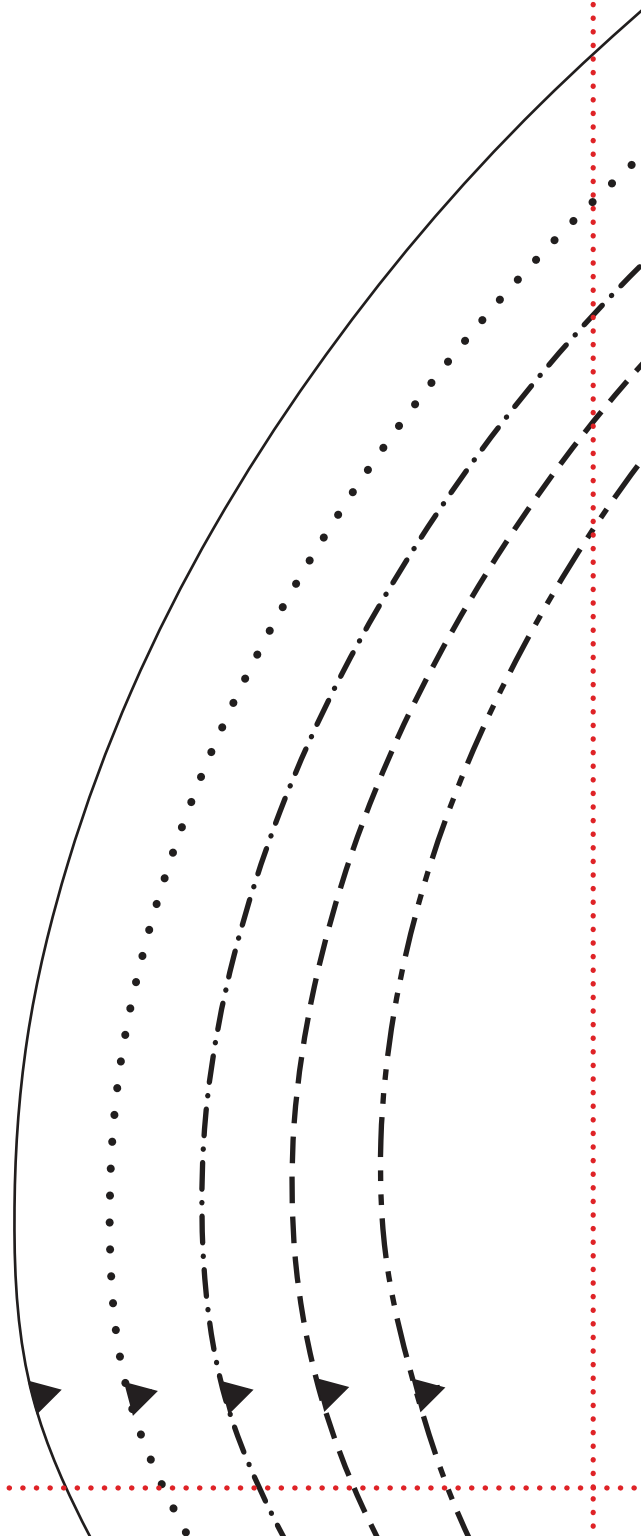
cut 2 main (cut 1, cut 1 reverse)

XS, S, M, L, XL

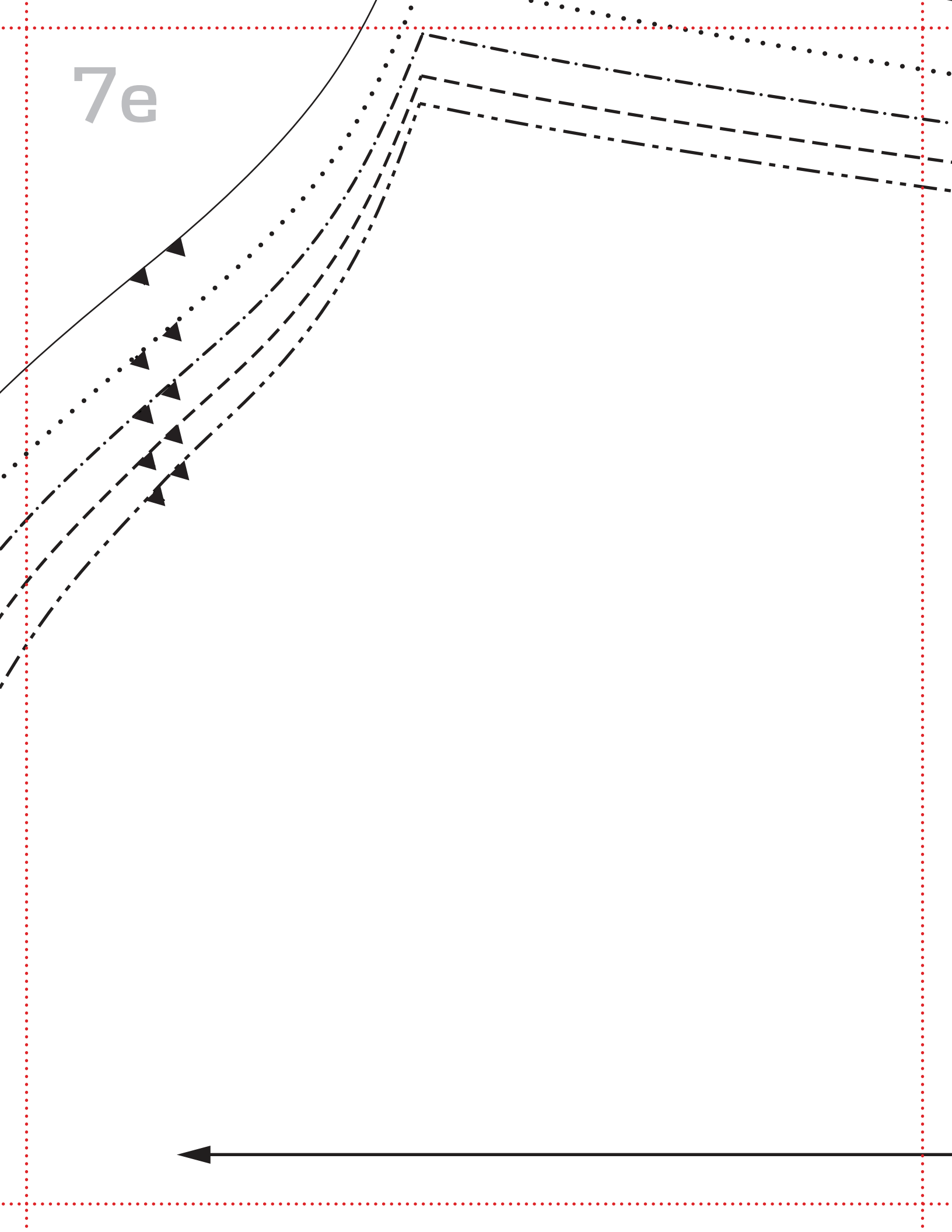


center front

7d



7e





7f

SWEET RAIN JACKET

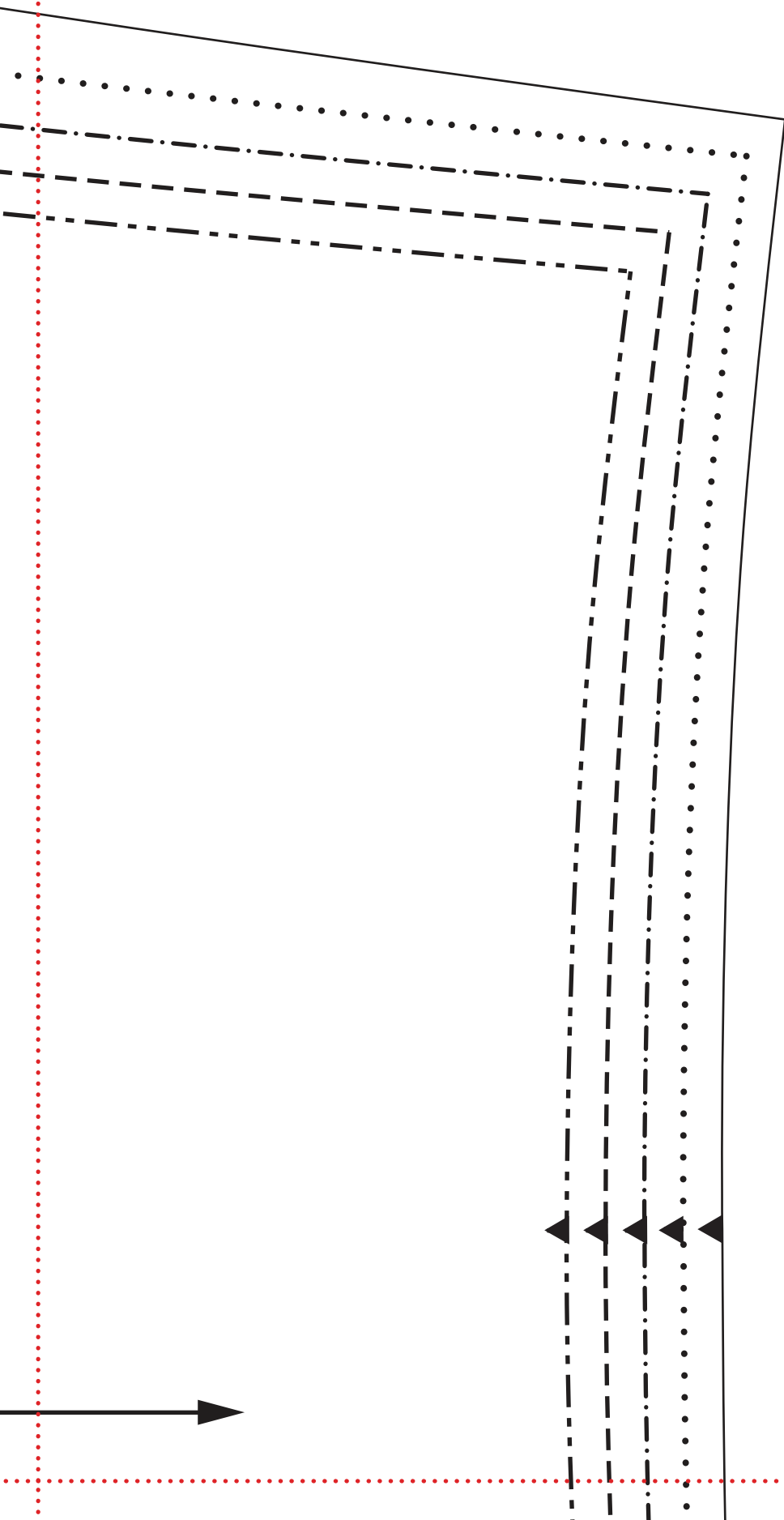
SLEEVE (E)

cut 2 main (cut 1, cut 1 reverse)

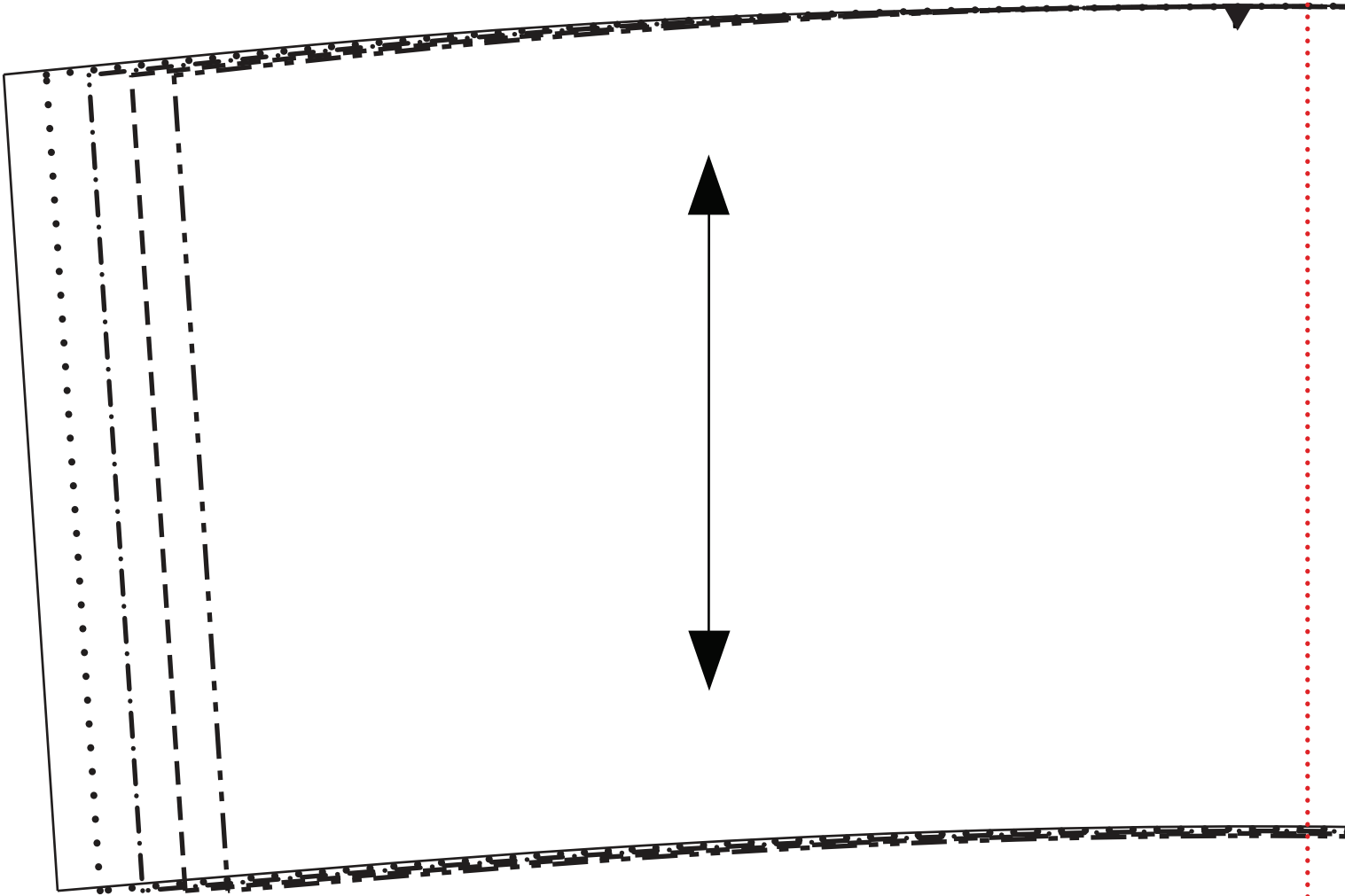
cut 2 lining (cut 1, cut 1 reverse)

XS, S, M, L, XL

7g



8a



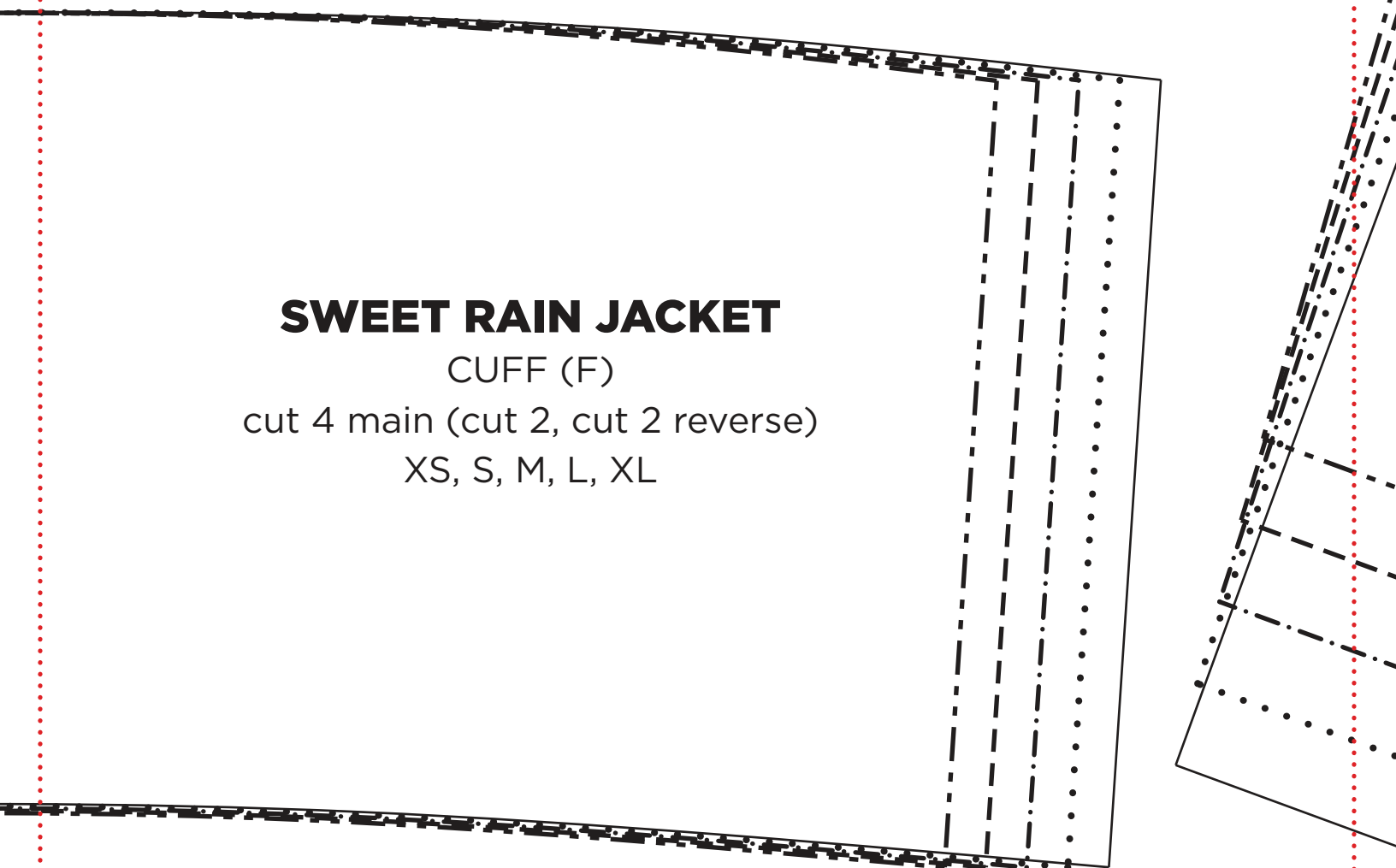
8b

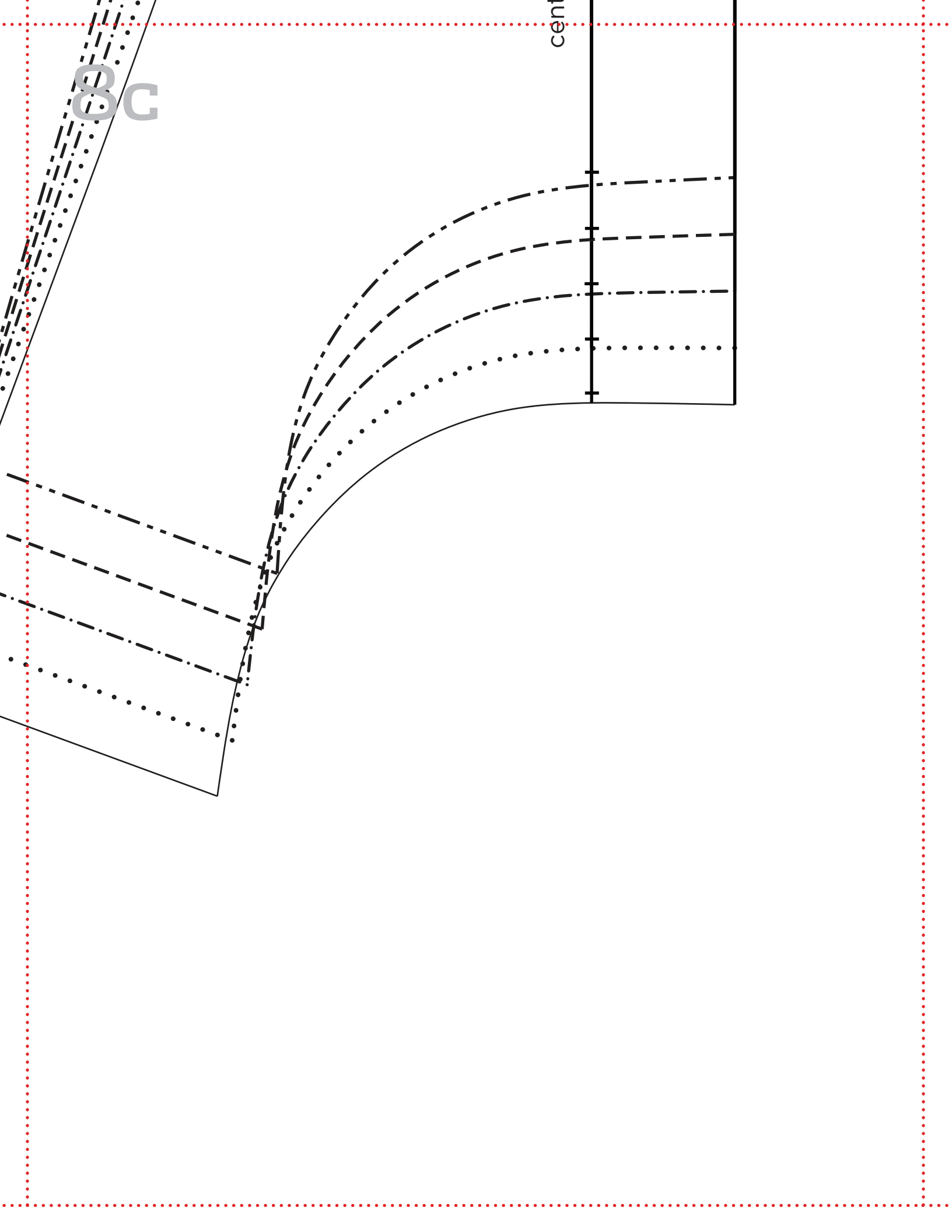
SWEET RAIN JACKET

CUFF (F)

cut 4 main (cut 2, cut 2 reverse)

XS, S, M, L, XL

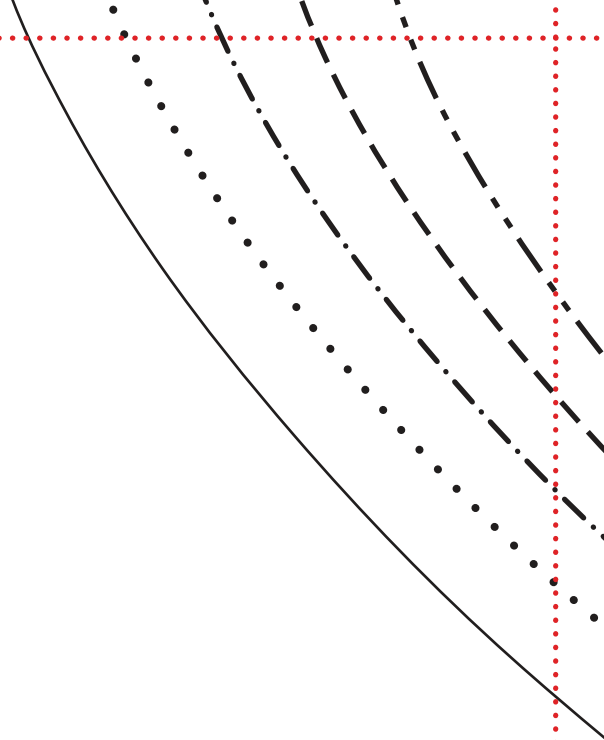




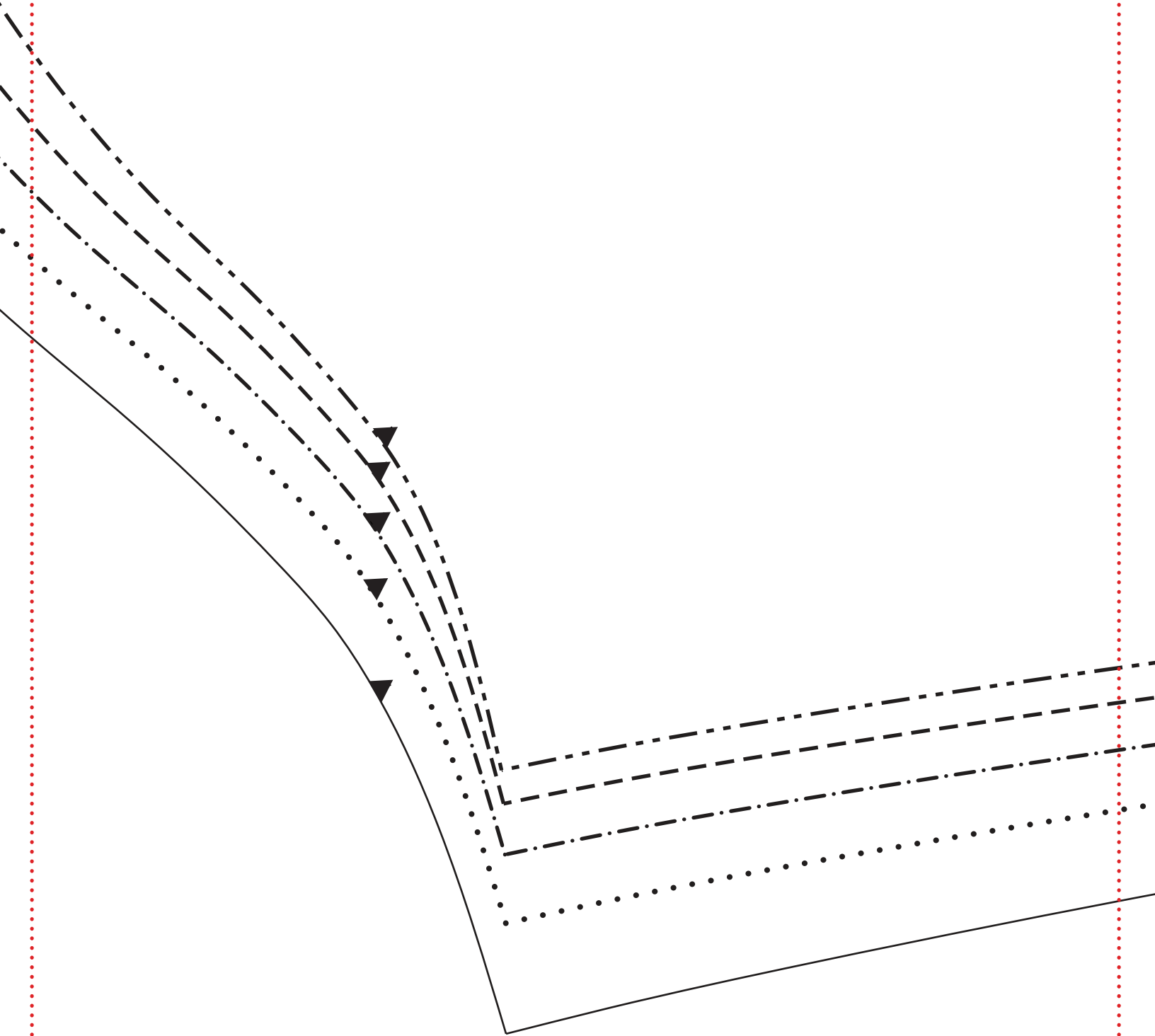
cent

∞ C

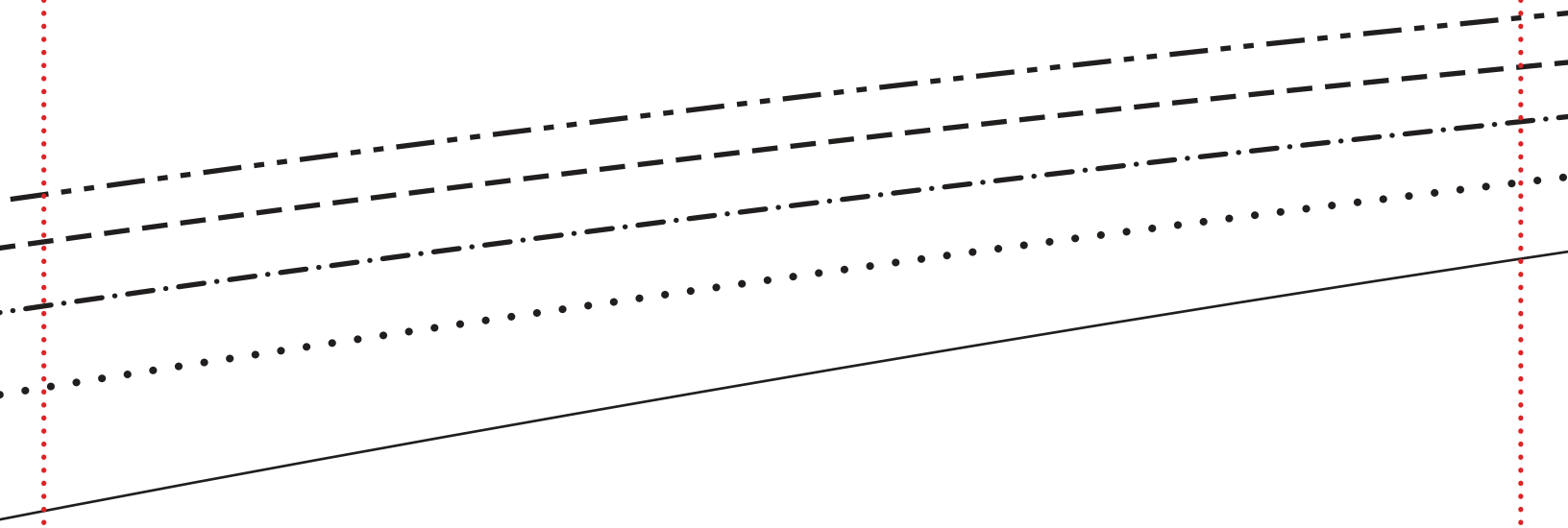
8d



8e



8f



89

